

WHEELER, COLDWATER, MI, 49036

<https://tuckerbenner.com>

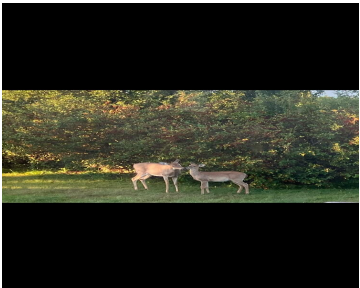

- 0 baths
- Acreage
- Land
- Active



Call us now

Phone: (231)730-8781
Email: tuckerbennerteam@gmail.com
Address: 2747 Lakeshore Drive, Twin Lake, MI 49457



Basics

Category: Land

Status: Active

Lot size: 40 sq ft

County: Branch

Type: Acreage

Bathrooms: 0 baths

Lot Size Acres: 40 acres

Amenities & Features

Utilities: Electricity Available, None

Waterfront Features: Pond, Stream/Creek

Fees & Taxes

Tax Assessed Value: \$218,043

Tax Year: 2025

School Information

High School District: Bronson

Miscellaneous

CrossStreet: Wheeler Rd and Garfield Rd

Listing Terms: Cash, Build to Suit, Conventional

Call us now



Phone: (231)730-8781

Email: tuckerbennerteam@gmail.com

Address: 2747 Lakeshore Drive, Twin Lake, MI 49457

