

WILLIS, WILLIS, MI, 48191

https://tuckerbenner.com

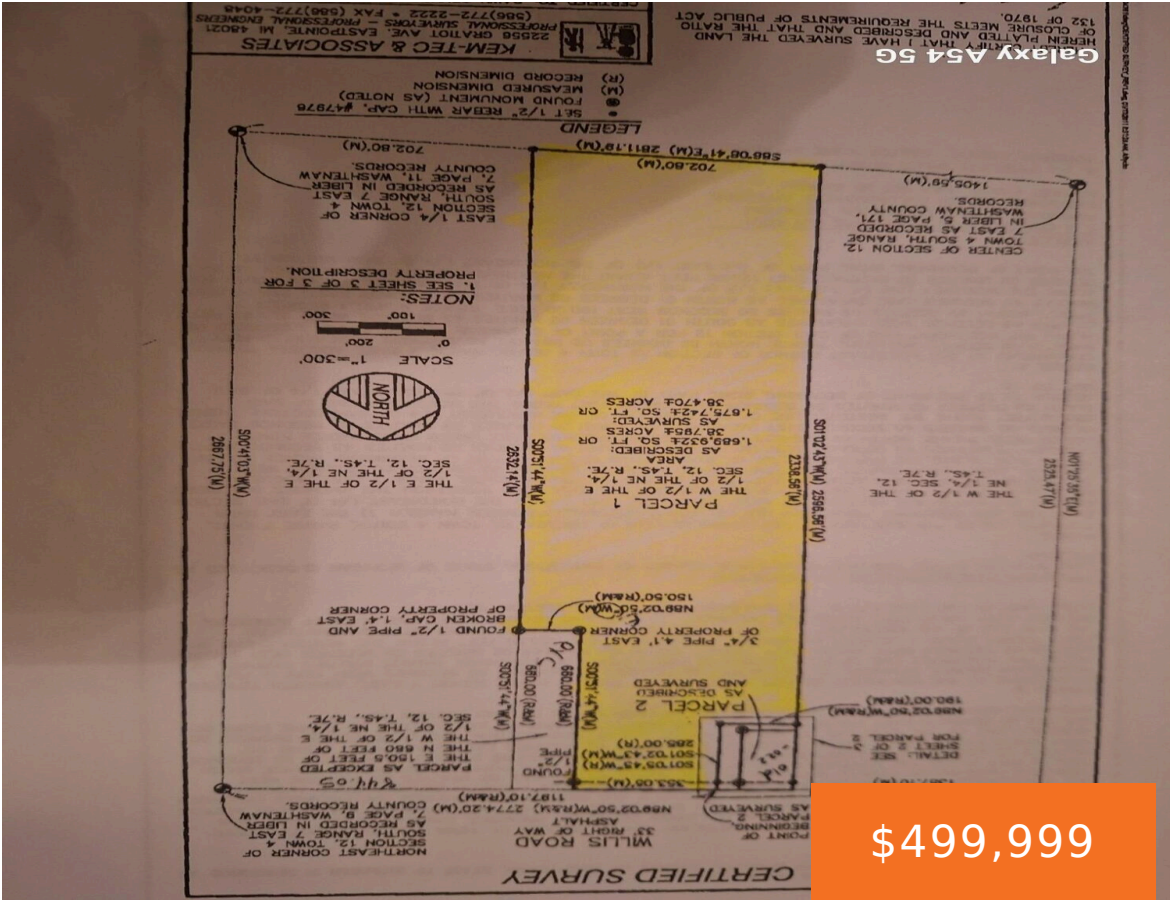

38.47 acres of beautiful, cleared land, zoned residential. Just west of Rawsonville, paved road, in Washtenaw County. Develop your dreams, easy access for commuters.

- 0 baths
- Acreage
- Land
- Active



Basics

Category: Land

Status: Active

Lot size: 38.8 sq ft

County: Washtenaw

Type: Acreage

Bathrooms: 0 baths

Lot Size Acres: 38.8 acres



Call us now

Phone: (231)730-8781
 Email: tuckerbennerteam@gmail.com
 Address: 2747 Lakeshore Drive, Twin Lake, MI 49457



Building Details

Current Use: Agricultural

Amenities & Features

Utilities: None

Fees & Taxes

Tax Assessed Value: \$112,200

Tax Year: 2024

Tax Annual Amount: \$11,519.54

School Information

High School District: Lincoln Consolidated

Miscellaneous

Road Surface Type: Paved

CrossStreet: Rawsonville Willis and McKean

Listing Terms: Cash, Conventional



Call us now

Phone: (231)730-8781

Email: tuckerbennerteam@gmail.com

Address: 2747 Lakeshore Drive, Twin Lake, MI 49457

