

WILLIS, YPSILANTI, MI, 48197

<https://tuckerbenner.com>

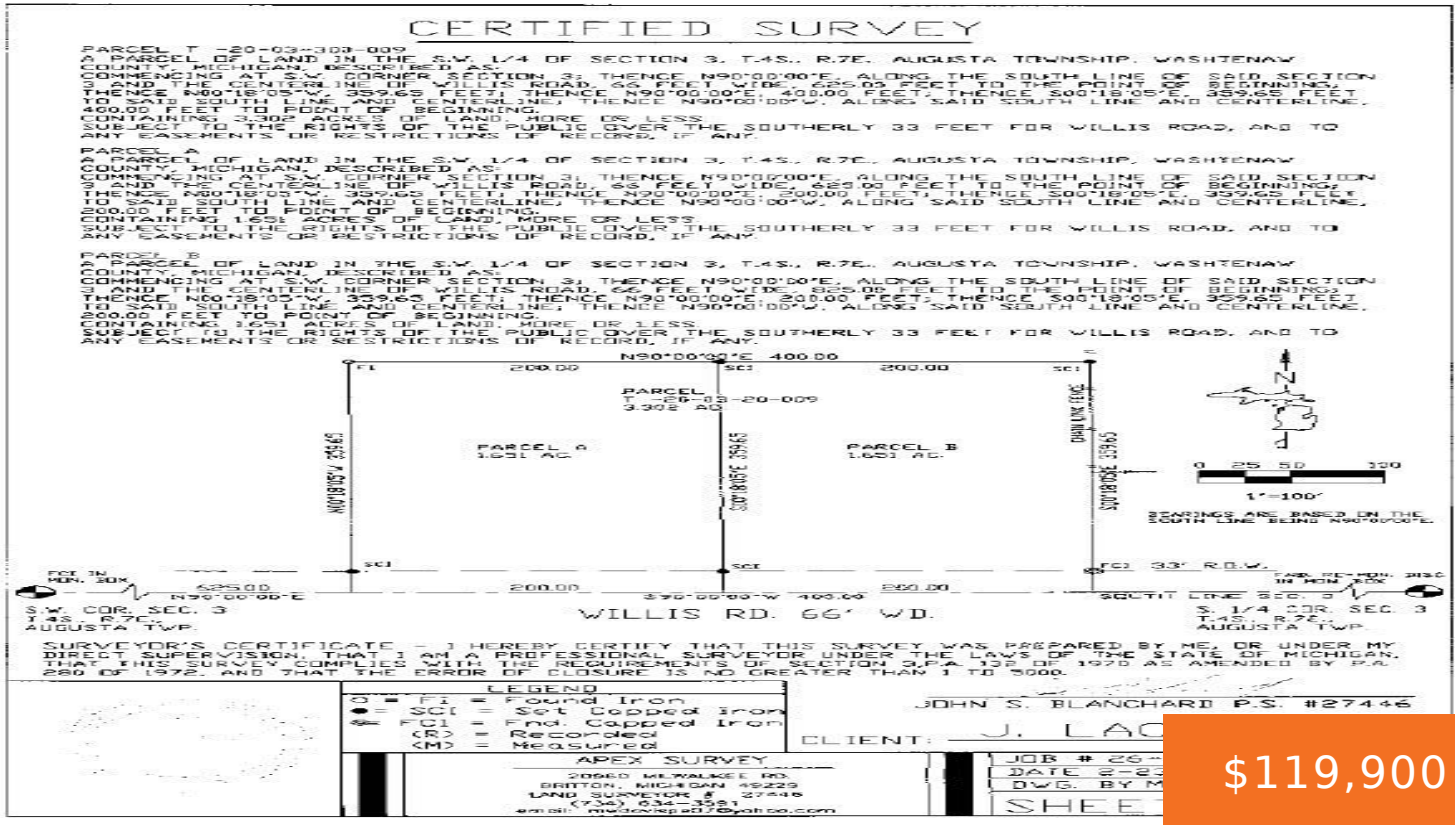

\$119,900

3.30 acres of beautiful land zoned residential, east of Whittaker on North side of Willis. Willis is a paved road.

- 0 baths
- Acreage
- Land
- Active

Basics

Category: Land

Status: Active

Lot size: 3.3 sq ft

County: Washtenaw

Type: Acreage

Bathrooms: 0 baths

Lot Size Acres: 3.3 acres

Call us now

Phone: (231)730-8781
 Email: tuckerbennerteam@gmail.com
 Address: 2747 Lakeshore Drive, Twin Lake, MI 49457

Building Details

Current Use: Residential

Amenities & Features

Utilities: Natural Gas Available, Electricity Available, None

Lot Features: Buildable

Fees & Taxes

Tax Assessed Value: \$18,600

Tax Year: 2026

Tax Annual Amount: \$950

School Information

High School District: Lincoln Consolidated

Miscellaneous

Road Surface Type: Paved

CrossStreet: East of Whittaker on N. Side

Listing Terms: Cash, Conventional

Call us now



Phone: (231)730-8781

Email: tuckerbennerteam@gmail.com

Address: 2747 Lakeshore Drive, Twin Lake, MI 49457

