

WILSON, COLOMA, MI, 49038

<https://tuckerbenner.com>

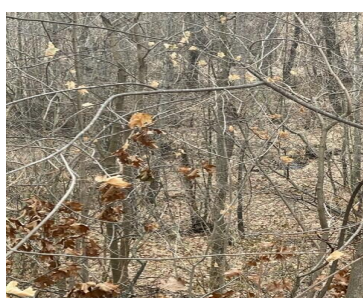

\$15,000



A Beautiful piece of Property on a pond close to the Paw Paw River in the City of Coloma in a nice quiet neighborhood. The lot is not Buildable. But it is excellent for hunting, fishing, . Or to just to bird and animal watch and to enjoy the changing of the seasons. Property is [...]

- 0 baths
- Acreage
- Land
- Active



Basics

Category: Land

Status: Active

Lot size: 1.51 sq ft

County: Berrien

Type: Acreage

Bathrooms: 0 baths

Lot Size Acres: 1.51 acres



Call us now

Phone: (231)730-8781
 Email: tuckerbennerteam@gmail.com
 Address: 2747 Lakeshore Drive, Twin Lake, MI 49457



Building Details

Current Use: Other, Recreational, Hunting

Amenities & Features

Waterfront Features: All Sports, Private Frontage

Lot Features: Recreational, Sidewalk, Wetland Area, Wooded

Fees & Taxes

Tax Assessed Value: \$561

Tax Year: 2021

Tax Annual Amount: \$32

School Information

High School District: Coloma

Miscellaneous

Road Surface Type: Paved

CrossStreet: Jackson Court

Listing Terms: Cash, FHA, VA Loan, Conventional



Call us now

Phone: (231)730-8781

Email: tuckerbennerteam@gmail.com

Address: 2747 Lakeshore Drive, Twin Lake, MI 49457

