

CHIEF OKEMOS, BALDWIN, MI, 49304

https://tuckerbenner.com

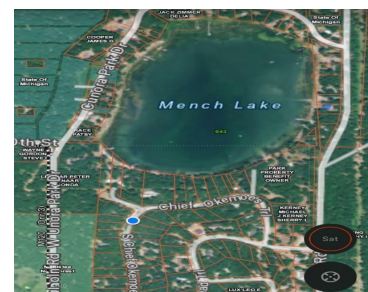
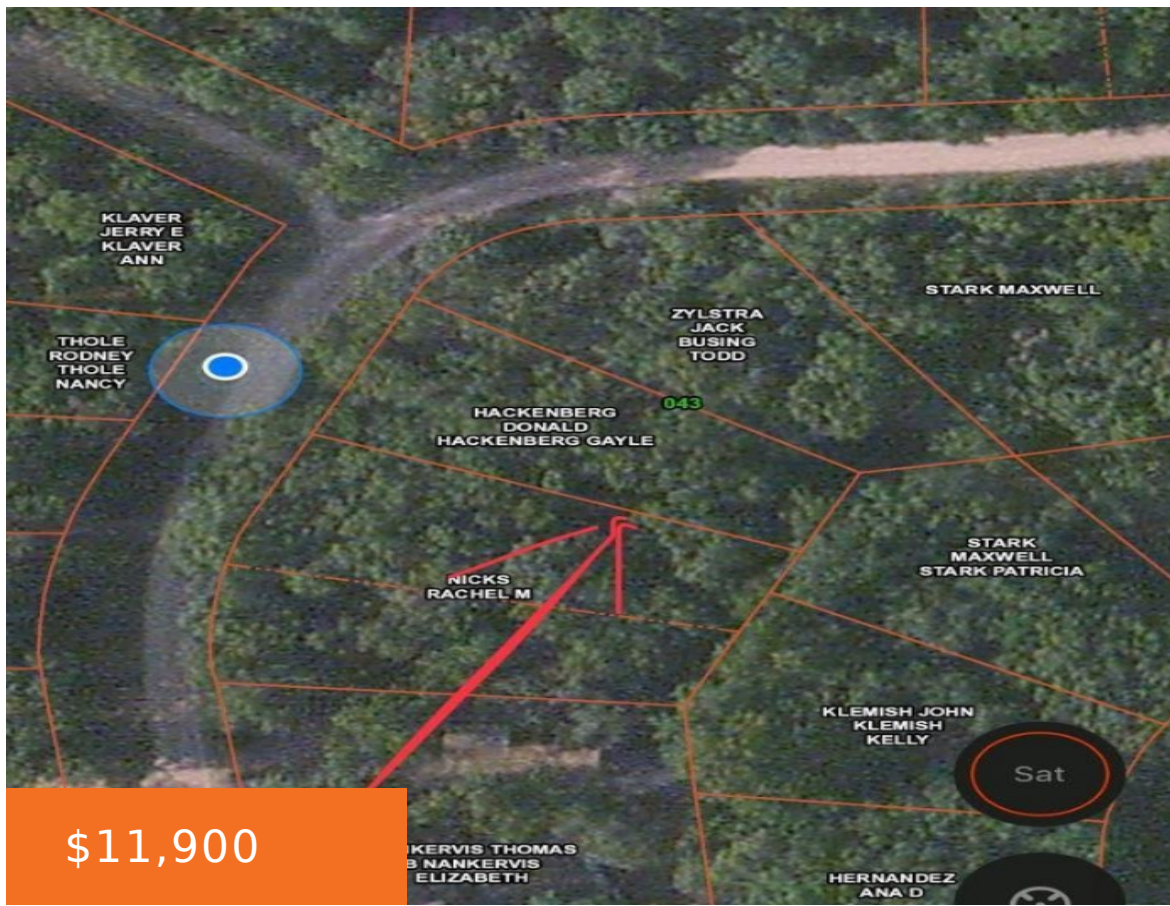

Nicely wooded lot is in walking distance to the Mench Lake Association lake access. You pay a small annual fee and there is a beach to swim and put your row boat, covered pavilion for family picnics and a swing set for the kids. You can set up camp or eventually build a home or [...]

- 0 baths
- Acreage
- Land
- Active



Basics

Category: Land
Status: Active
Lot size: 0.32 sq ft
Lot Size Acres: 0.32 acres

Type: Acreage
Bathrooms: 0 baths
Subdivision Name: Arrowhead Village #2
County: Lake



Call us now

Phone: (231)730-8781
 Email: tuckerbennerteam@gmail.com
 Address: 2747 Lakeshore Drive, Twin Lake, MI 49457



Amenities & Features

Utilities: None Connected, Electric Available

Waterfront Features: Assoc Access

Lot Features: Level, Buildable, Recreational, Wooded

Fees & Taxes

Tax Assessed Value: \$1,067

Tax Year: 2022

School Information

High School District: Baldwin

Miscellaneous

Road Surface Type: Unimproved

CrossStreet: 44th Street

Listing Terms: Cash, Conventional



Call us now

Phone: (231)730-8781

Email: tuckerbennerteam@gmail.com

Address: 2747 Lakeshore Drive, Twin Lake, MI 49457

