

EMERALD, JACKSON, MI, 49201

<https://tuckerbenner.com>

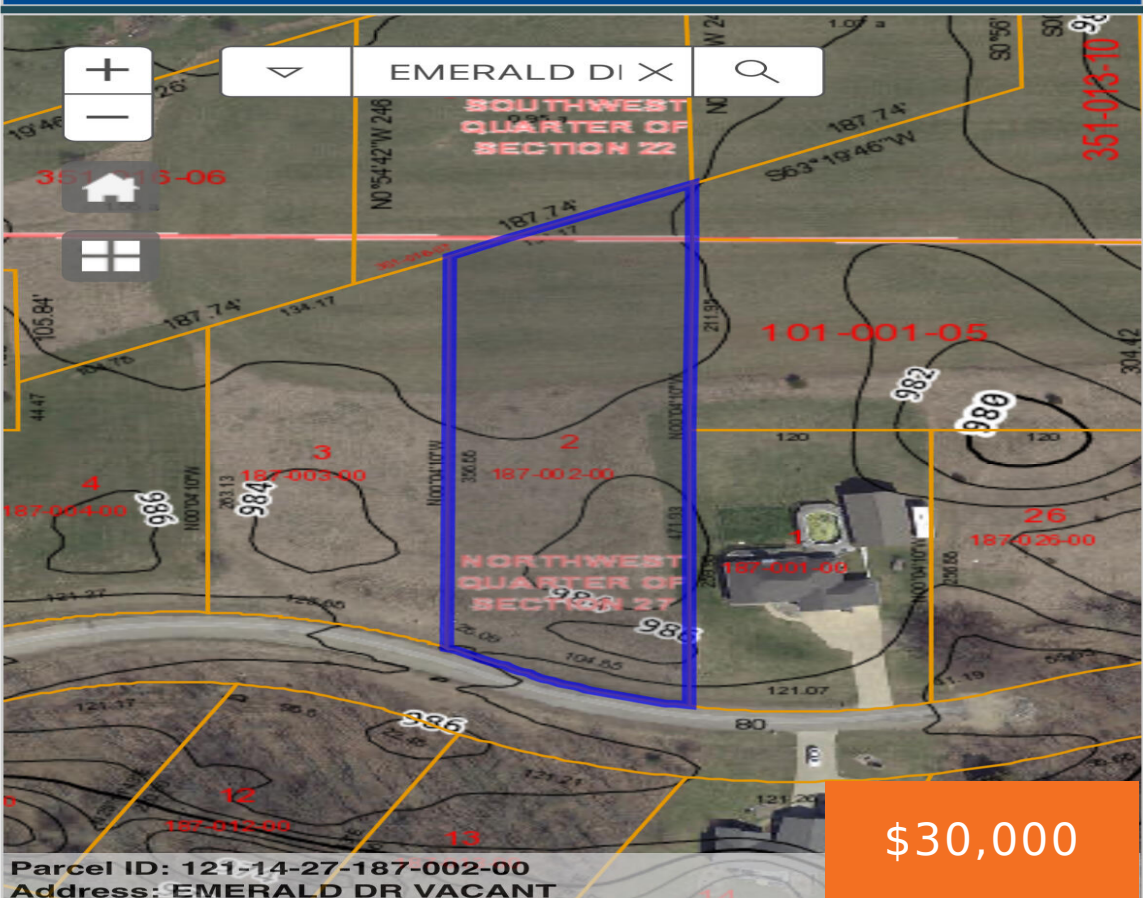

Build Your Dream Home Here! Discover the perfect canvas for your future home on this spacious .72-acre level lot. With no tree clearing needed, it's ready for construction — just bring your vision! Enjoy the convenience of natural gas and electric at the street, making utilities easily accessible. Whether you're looking to build your forever [...]

- 0 baths
- Lot
- Land
- Active

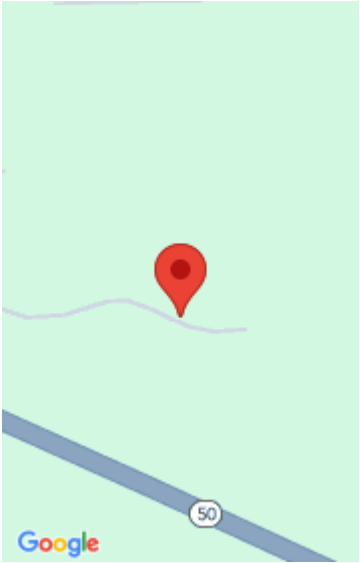

Call us now

Phone: (231)730-8781
Email: tuckerbennerteam@gmail.com
Address: 2747 Lakeshore Drive, Twin Lake, MI 49457

Basics

Category: Land

Status: Active

Lot size: 0.72 sq ft

County: Jackson

Type: Lot

Bathrooms: 0 baths

Lot Size Acres: 0.72 acres

Building Details

Sewer: Septic Tank

Amenities & Features

Utilities: Natural Gas Available, Electricity Available, None

WaterSource: Well

Lot Features: Level, Buildable, Cleared

Fees & Taxes

Tax Assessed Value: \$8,235

Tax Year: 2024

Tax Annual Amount: \$384

School Information

High School District: Napoleon

Miscellaneous

CrossStreet: Moonlake Rd & Emerald Dr

Listing Terms: Cash, Conventional

Call us now