

EMERALD, JACKSON, MI, 49201

https://tuckerbenner.com

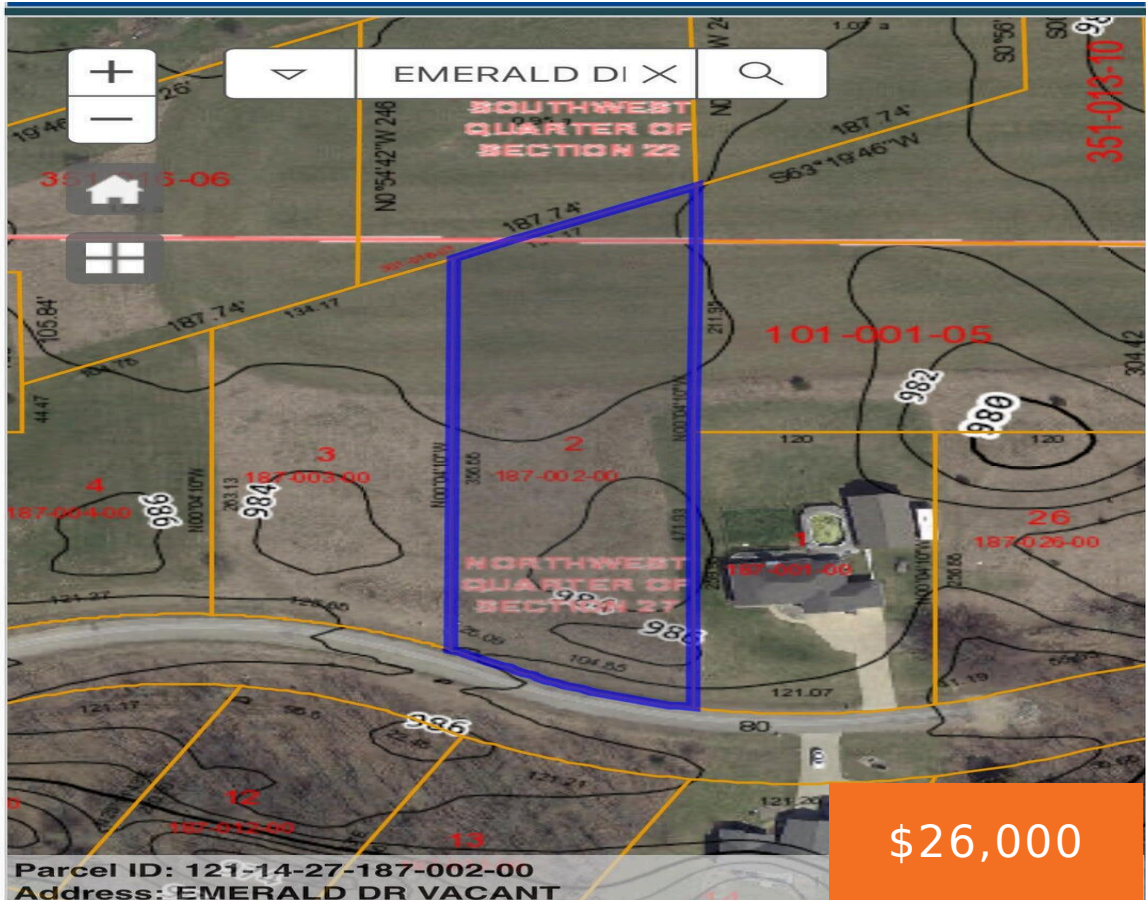

Build Your Dream Home Here! Discover the perfect canvas for your future home on this spacious .72-acre level lot. With no tree clearing needed, it's ready for construction — just bring your vision! Enjoy the convenience of natural gas and electric at the street, making utilities easily accessible. Whether you're looking to build your forever [...]

- 0 baths
- Lot
- Land
- Active



Basics

Category: Land

Status: Active

Lot size: 0.72 sq ft

Lot Size Acres: 0.72 acres

Type: Lot

Bathrooms: 0 baths

Subdivision Name: Erin's Court

County: Jackson

Call us now



Phone: (231)730-8781

Email: tuckerbennerteam@gmail.com

Address: 2747 Lakeshore Drive, Twin Lake, MI 49457



Amenities & Features

Utilities: Natural Gas Available, Electricity Available, None

Fees & Taxes

Tax Assessed Value: \$8,490

Tax Year: 2025

Tax Annual Amount: \$431

School Information

High School District: Napoleon

Miscellaneous

CrossStreet: Moonlake Rd & Emerald Dr

Listing Terms: Cash, Conventional

Call us now



Phone: (231)730-8781

Email: tuckerbennerteam@gmail.com

Address: 2747 Lakeshore Drive, Twin Lake, MI 49457

