

CEDAR, IRONS, MI, 49644

https://tuckerbenner.com

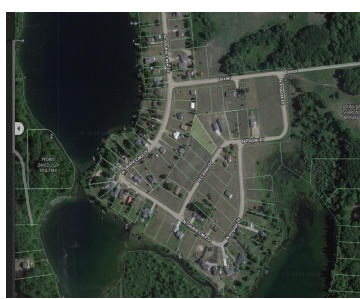

This nearly half-acre level lot in Sauble Lake Shores #2 is an ideal spot for a summer vacation home, offering deeded access to the Sauble Lakes.

- 0 baths
- Lot
- Land
- Active



Basics

Category: Land

Status: Active

Lot size: 0.49 sq ft

County: Lake

Type: Lot

Bathrooms: 0 baths

Lot Size Acres: 0.49 acres



Call us now

Phone: (231)730-8781
 Email: tuckerbennerteam@gmail.com
 Address: 2747 Lakeshore Drive, Twin Lake, MI 49457



Amenities & Features

Utilities: None Connected, Electric Available **Waterfront Features:** Assoc Access

Lot Features: Level, Buildable

Fees & Taxes

Tax Assessed Value: \$4,095

Tax Year: 2022

Tax Annual Amount: \$400

School Information

High School District: Baldwin

Miscellaneous

Road Surface Type: Unimproved **CrossStreet:** N Sauble Lake Dr & N Poplar Dr

Listing Terms: Cash, Conventional



Call us now

Phone: (231)730-8781

Email: tuckerbennerteam@gmail.com

Address: 2747 Lakeshore Drive, Twin Lake, MI 49457

