

M139, ST. JOSEPH, MI, 49085

https://tuckerbenner.com

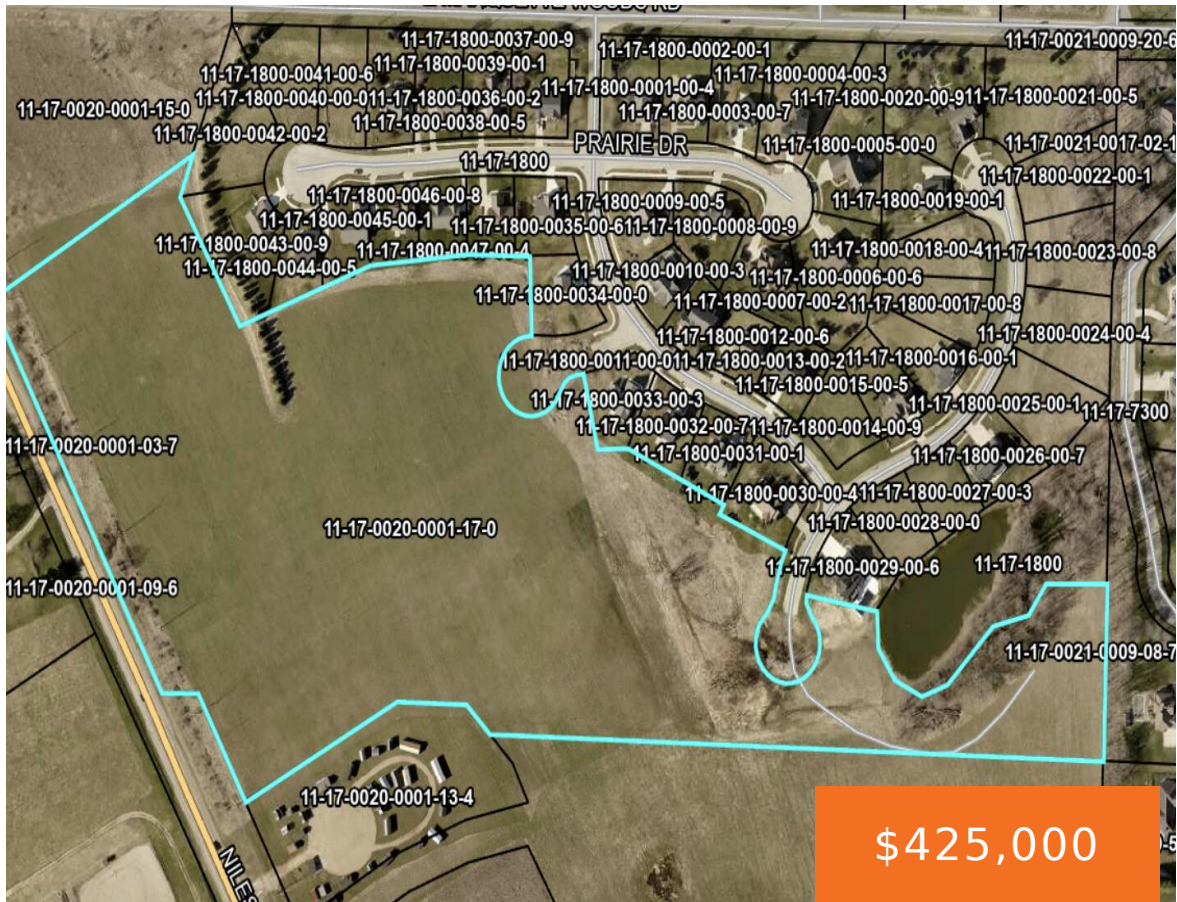

This 25.52 acre parcel of land is also known as Phase Two of Concord Ridge Subdivision. The lot has 990’ of frontage on M139 which is zoned commercial. There is approximately 9 acres of commercial zoned property that has the M139 frontage and the remaining acreage is zoned R-1 Residential and has two road access [...]

- 0 baths
- Acreage
- Land
- Active

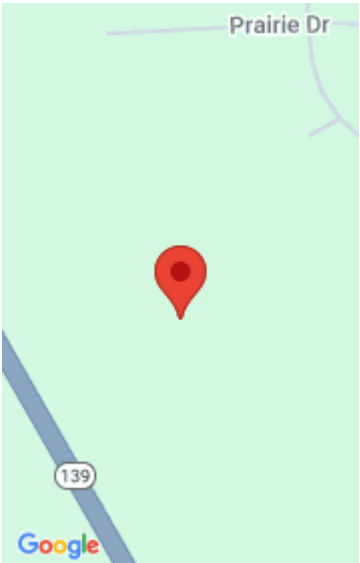

Basics

Category: Land

Status: Active

Lot size: 25.52 sq ft

County: Berrien

Type: Acreage

Bathrooms: 0 baths

Lot Size Acres: 25.52 acres

Building Details

Sewer: Public Sewer

Current Use: Farm, Agricultural

Amenities & Features

Utilities: Natural Gas Available, Electricity Available, Cable Available, Phone Available, None

WaterSource: Public

Waterfront Features: Pond

Lot Features: Level, Cleared, Tillable

Fees & Taxes

Tax Assessed Value: \$67,500

Tax Annual Amount: \$3,076

Tax Year: 2025

School Information

High School District: St. Joseph

Miscellaneous

Call us now



Phone: (231)730-8781

Email: tuckerbennerteam@gmail.com

Address: 2747 Lakeshore Drive, Twin Lake, MI 49457



Road Surface Type: Paved **CrossStreet:** Marquette Woods & Dickinson
Listing Terms: Cash, Conventional

Call us now



Phone: (231)730-8781
Email: tuckerbennerteam@gmail.com
Address: 2747 Lakeshore Drive, Twin Lake, MI 49457

