

# SILKWORTH, JACKSON, MI, 49201

https://tuckerbenner.com

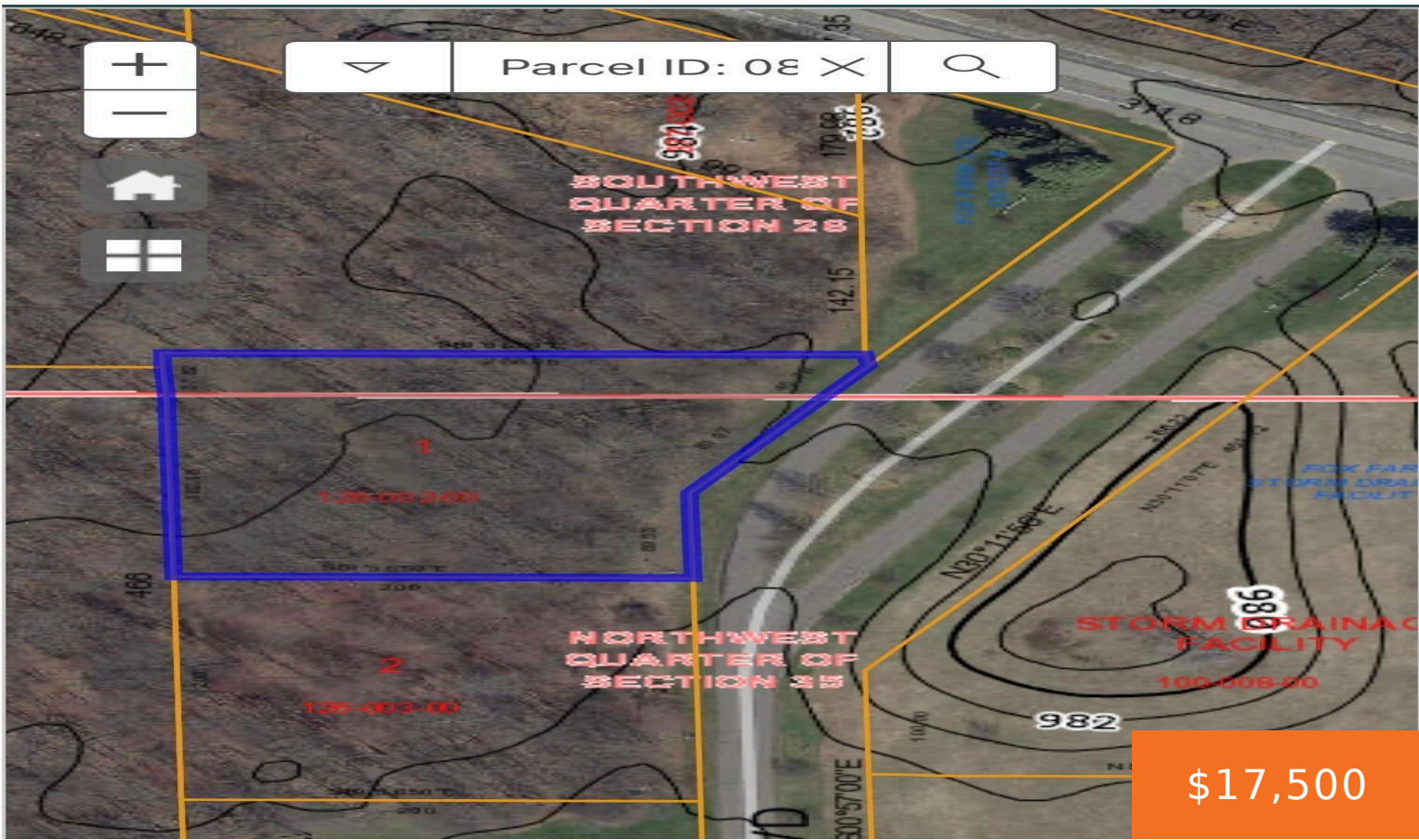

Wooded lot ready to be built on in this beautiful, spacious subdivision, conveniently located right off of Brooklyn Rd in Napoleon Schools. Natural gas hook-up and electrical available at the street underground. Subdivision roads were recently redone. Make it yours today!

- 0 baths
- Lot
- Land
- Active

## Basics

**Category:** Land

**Status:** Active

**Lot size:** 0.92 sq ft

**County:** Jackson

**Type:** Lot

**Bathrooms:** 0 baths

**Lot Size Acres:** 0.92 acres

### Call us now

Phone: (231)730-8781

Email: tuckerbennerteam@gmail.com

Address: 2747 Lakeshore Drive, Twin Lake, MI 49457

---

## Amenities & Features

**Utilities:** Natural Gas Available, Electricity Available, Cable Available, None

---

## Fees & Taxes

**Tax Assessed Value:** \$12,129

**Tax Year:** 2025

**Tax Annual Amount:** \$626.51

---

## School Information

**High School District:** Napoleon

---

## Miscellaneous

**CrossStreet:** Brooklyn Rd to Silkworth BLVD

**Listing Terms:** Cash, Conventional

### Call us now



Phone: (231)730-8781

Email: tuckerbennerteam@gmail.com

Address: 2747 Lakeshore Drive, Twin Lake, MI 49457

