

WILBUR, CLINTON, MI, 49236

https://tuckerbenner.com

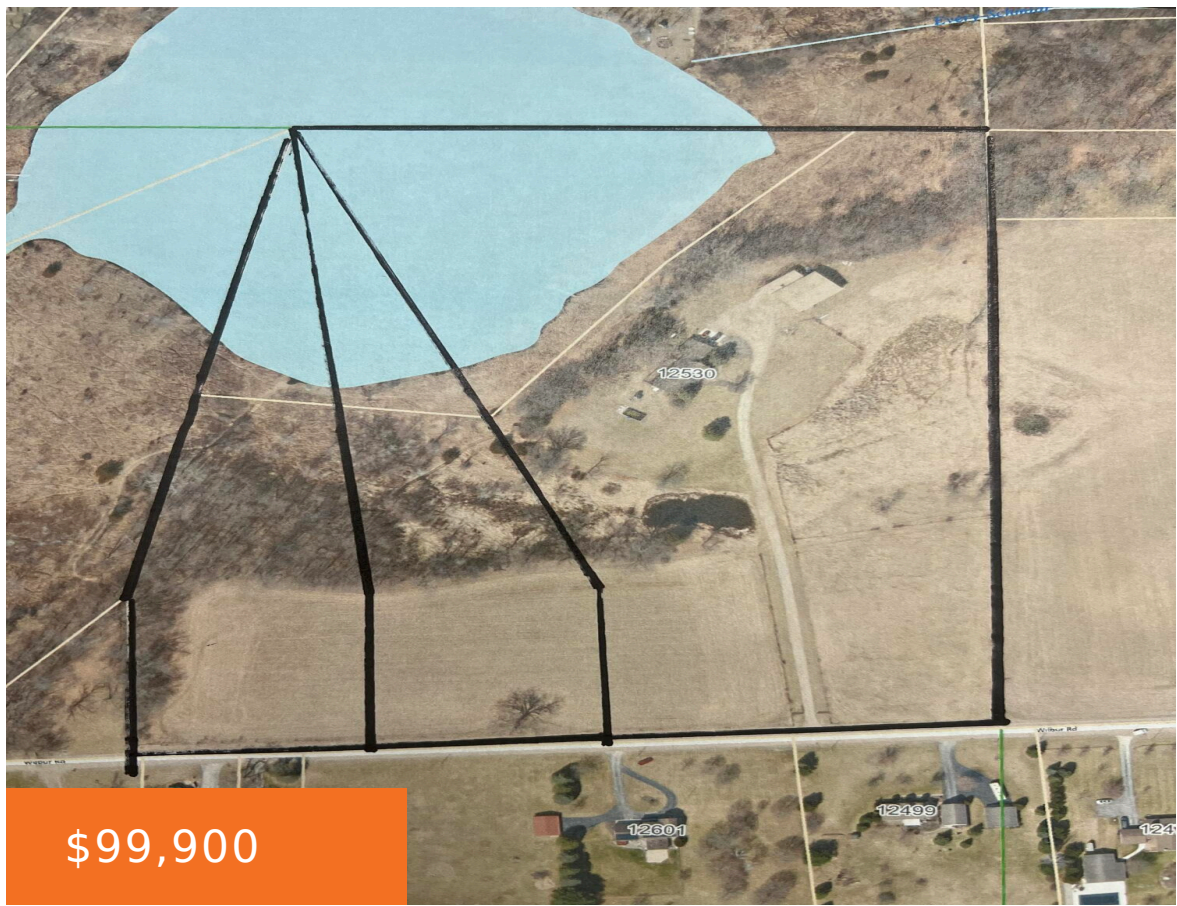

\$99,900

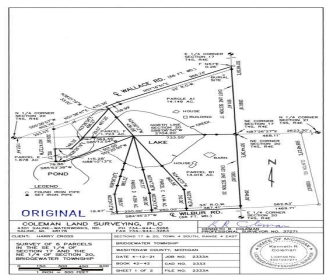

Fantastic building with frontage on a small private lake. The Survey is in process with the final acreage to be determined. There is wonderful high-ground making a perfect building site with walk-out basement potential. The view is of dense trees in the summer and wintertime views of the lake. Lake restrictions recorded.

- 0 baths
- Acreage
- Land
- Active



Basics

Category: Land

Status: Active

Lot size: 3.5 sq ft

County: Washtenaw

Type: Acreage

Bathrooms: 0 baths

Lot Size Acres: 3.5 acres



Call us now

Phone: (231)730-8781
 Email: tuckerbennerteam@gmail.com
 Address: 2747 Lakeshore Drive, Twin Lake, MI 49457



Building Details

Current Use: Recreational, Agricultural

Amenities & Features

Utilities: None Connected, Electric Available

Waterfront Features: No Wake, Private Frontage

Fees & Taxes

Tax Year: 2023

School Information

High School District: Clinton

Miscellaneous

Road Surface Type: Unimproved

CrossStreet: Wilbur and Clinton

Listing Terms: Cash, Conventional



Call us now

Phone: (231)730-8781

Email: tuckerbennerteam@gmail.com

Address: 2747 Lakeshore Drive, Twin Lake, MI 49457

