

118TH, FENNVILLE, MI, 49408

https://tuckerbenner.com

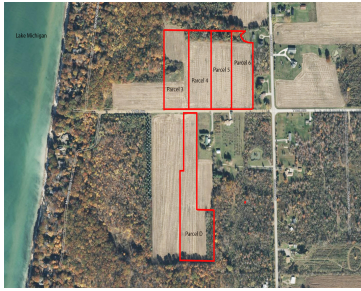

- 0 baths
- Acreage
- Land
- Active



Basics

Category: Land

Status: Active

Lot size: 8.71 sq ft

County: Allegan

Type: Acreage

Bathrooms: 0 baths

Lot Size Acres: 8.71 acres

Call us now



Phone: (231)730-8781

Email: tuckerbennerteam@gmail.com

Address: 2747 Lakeshore Drive, Twin Lake, MI 49457



Building Details

Current Use: Agricultural

Amenities & Features

Utilities: None

Waterfront Features: Lake

Lot Features: Buildable, Cleared

Fees & Taxes

Tax Assessed Value: \$12,884

Tax Year: 2023

Tax Annual Amount: \$1,400

School Information

High School District: Fennville

Miscellaneous

Road Surface Type: Unimproved **CrossStreet:** Lakeshore Dr. and Morning Glor

Listing Terms: Cash, Conventional

Call us now



Phone: (231)730-8781

Email: tuckerbennerteam@gmail.com

Address: 2747 Lakeshore Drive, Twin Lake, MI 49457

