

BEACH, SOUTH HAVEN, MI, 49090

<https://tuckerbenner.com>

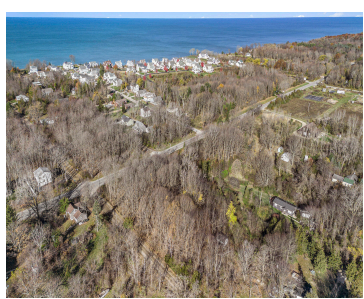
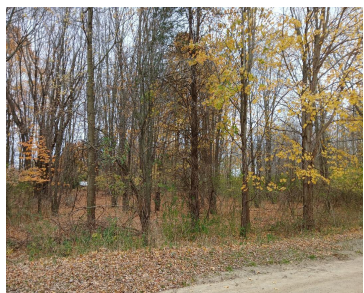

Welcome to Miami Park. This buildable lot has natural gas and cable available at the street. Perfect for your dream cottage, short-term rental or year-round living! Short term rentals allowed by Casco Township. No HOA fees but you can join the new Miami Park Stairs Association to have access to the beach (voluntary). Stair Association [...]

- 0 baths
- Lot
- Land
- Active



Basics

Category: Land

Status: Active

Lot size: 0.29 sq ft

Lot Size Acres: 0.29 acres

Type: Lot

Bathrooms: 0 baths

Subdivision Name: Miami Park

County: Allegan



Call us now

Phone: (231)730-8781
 Email: tuckerbennerteam@gmail.com
 Address: 2747 Lakeshore Drive, Twin Lake, MI 49457



Building Details

Current Use: Residential

Amenities & Features

Utilities: None

Association Amenities: Beach Area, Other

Lot Features: Buildable, Wooded

Fees & Taxes

Tax Assessed Value: \$14,844

Association Fee Frequency: Annually

Association Fee: \$300

Tax Year: 2023

Tax Annual Amount: \$759

Association Fee Includes: Other

School Information

High School District: South Haven

Miscellaneous

Road Surface Type: Unimproved

CrossStreet: Blue Star

Listing Terms: Cash, Conventional



Call us now

Phone: (231)730-8781

Email: tuckerbennerteam@gmail.com

Address: 2747 Lakeshore Drive, Twin Lake, MI 49457

