

MILL, HASTINGS, MI, 49058

https://tuckerbenner.com

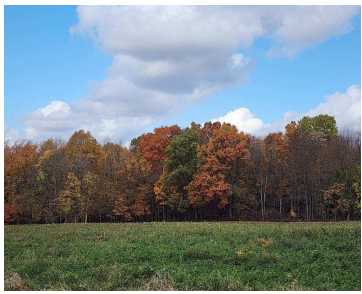
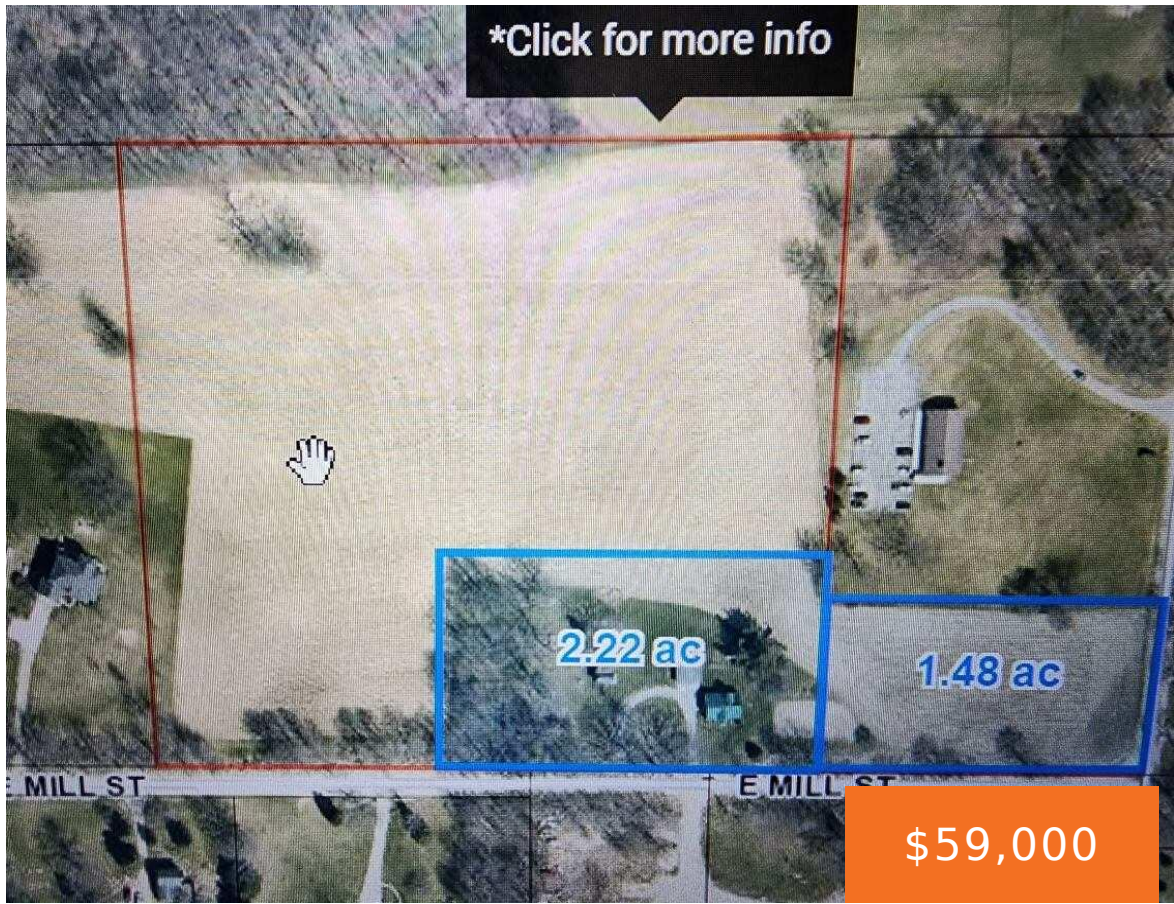

Beautiful building lot on the corner of Powell and Mill, only 2 miles from downtown Hastings. Lot is ideal for a side walkout or split level home. Driveway can be just off the pavement, or can enter from paved Powell Rd. Final plat is not approved yet by Twp, so new owner may have some [...]

- 0 baths
- Lot
- Land
- Active



Basics

Category: Land
Status: Active
Lot size: 0 sq ft
County: Barry

Type: Lot
Bathrooms: 0 baths
Lot Size Acres: 0 acres



Call us now

Phone: (231)730-8781
 Email: tuckerbennerteam@gmail.com
 Address: 2747 Lakeshore Drive, Twin Lake, MI 49457



Amenities & Features

Utilities: None

School Information

High School District: Hastings

Miscellaneous

CrossStreet: Mill and Powell

Listing Terms: Cash



Call us now

Phone: (231)730-8781

Email: tuckerbennerteam@gmail.com

Address: 2747 Lakeshore Drive, Twin Lake, MI 49457

