

# MILL, HASTINGS, MI, 49058

<https://tuckerbenner.com>

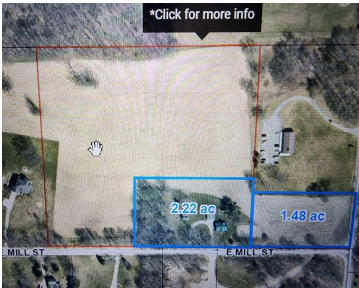
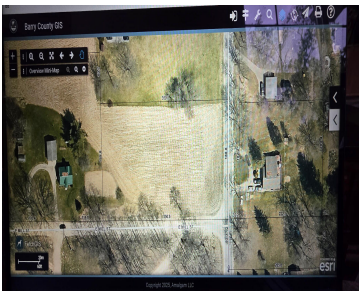
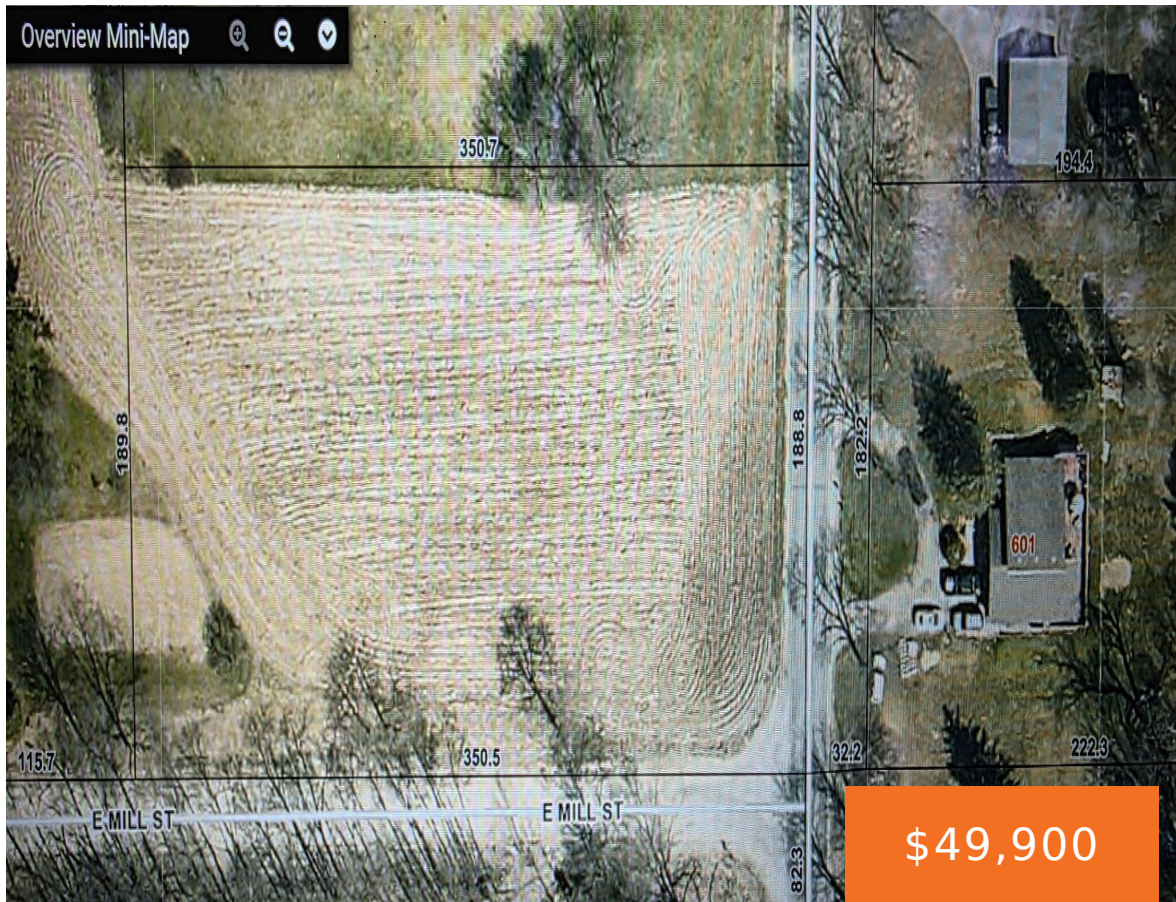

This 1.5 acre building lot, located at the corner of Powell Road and Mill Street in Hastings, MI offers a desirable blend of peaceful country living with convenient access to downtown Hastings just two miles away. The lot features a gentle rolling hill, making it suitable for several home building types. The property's location provides [...]

- 0 baths
- Lot
- Land
- Active



## Call us now

Phone: (231)730-8781  
Email: [tuckerbennerteam@gmail.com](mailto:tuckerbennerteam@gmail.com)  
Address: 2747 Lakeshore Drive, Twin Lake, MI 49457

---

# Basics

**Category:** Land

**Status:** Active

**Lot size:** 0 sq ft

**County:** Barry

**Type:** Lot

**Bathrooms:** 0 baths

**Lot Size Acres:** 0 acres

---

# Amenities & Features

**Utilities:** None

---

# School Information

**High School District:** Hastings

---

# Miscellaneous

**CrossStreet:** Powell Rd & E mill st

**Listing Terms:** Cash

Call us now