

WOLF LAKE, FRUITPORT, MI, 49415

https://tuckerbenner.com

-20- LOT #3

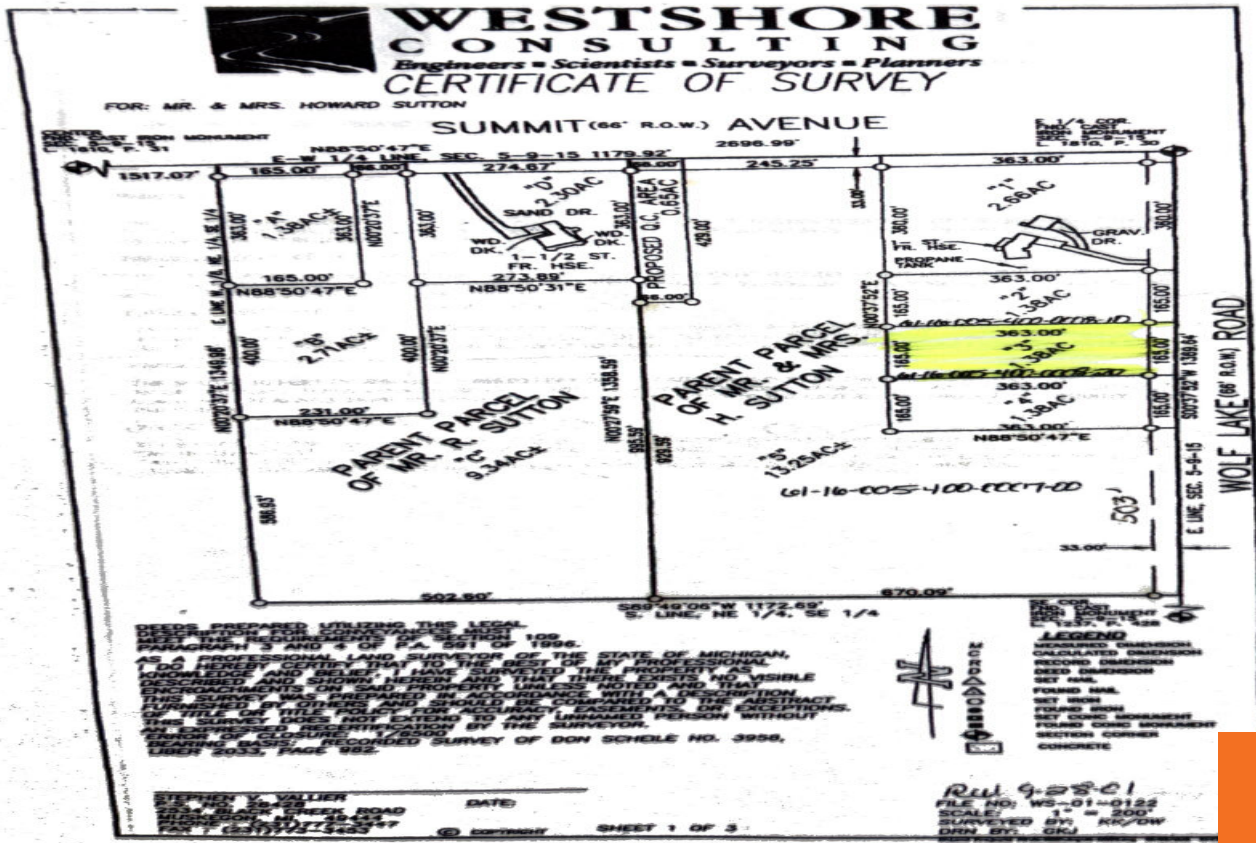

\$49,900

Wooded lot on paved public road. FRUITPORT SCHOOLS , Sullivan Twp. Neighbors have basements, BUYER to confirm with municipalities and County etc. that it is a suitable building site for ALL Buyer's intentions. No City water so will need well and septic system when you build. Seller not sure if IRON STAKES are still at [...]

- 0 baths
- Lot
- Land
- Active

Basics

Category: Land

Status: Active

Lot size: 1.38 sq ft

County: Muskegon

Type: Lot

Bathrooms: 0 baths

Lot Size Acres: 1.38 acres

Call us now

Phone: (231)730-8781
 Email: tuckerbennerteam@gmail.com
 Address: 2747 Lakeshore Drive, Twin Lake, MI 49457



Amenities & Features

Utilities: Natural Gas Available, Electricity Available, None

Lot Features: Level, Wooded

Fees & Taxes

Tax Assessed Value: \$2,730

Tax Year: 2025

Tax Annual Amount: \$200

School Information

High School District: Fruitport

Miscellaneous

Road Surface Type: Paved

CrossStreet: Hts Ravenna and E Summit

Listing Terms: Cash, Conventional

Call us now



Phone: (231)730-8781

Email: tuckerbennerteam@gmail.com

Address: 2747 Lakeshore Drive, Twin Lake, MI 49457

