

THURGAU, REED CITY, MI, 49677

<https://tuckerbenner.com>

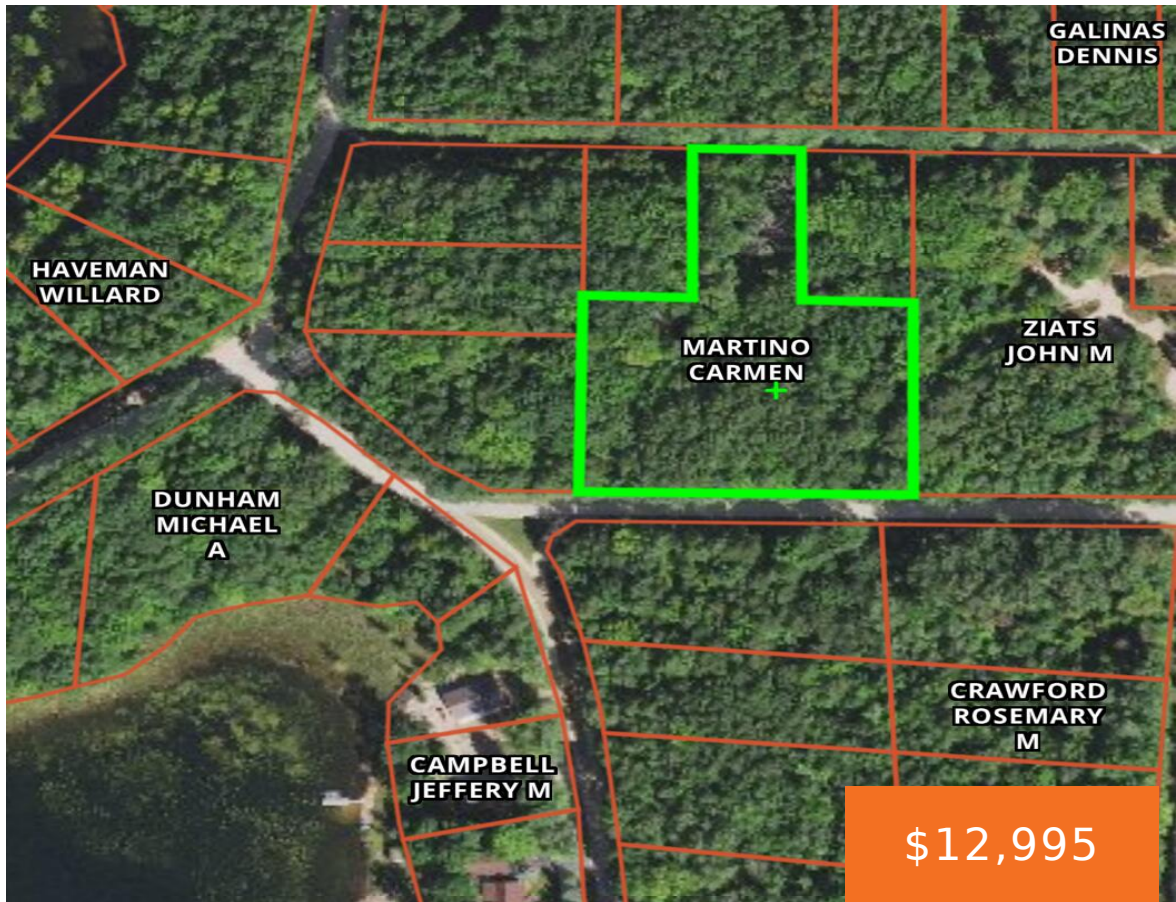

Beautiful wooded lots that are waiting for someone to build their new home. You have access to two Lakes Horse shoe Lake and Round Lake. So much to offer which includes being adjoined to State Land, Beach area for all association members and so much more. No camping on these lots but there is a [...]

- 0 baths
- Acreage
- Land
- Active



Call us now

Phone: (231)730-8781
Email: tuckerbennerteam@gmail.com
Address: 2747 Lakeshore Drive, Twin Lake, MI 49457

Basics

Category: Land

Status: Active

Lot size: 1.6 sq ft

Lot Size Acres: 1.6 acres

Type: Acreage

Bathrooms: 0 baths

Subdivision Name: Swiss Alpine

County: Osceola

Building Details

Current Use: Residential, Recreational

Amenities & Features

Association Amenities: Beach Area, Campground, Pets Allowed, Boat Launch

Waterfront Features: Assoc Access, No Wake

Lot Features: Wooded

Fees & Taxes

Tax Assessed Value: \$6,000

Association Fee: \$260

Tax Annual Amount: \$125.48

Association Fee Frequency: Annually

Tax Year: 2021

Association Fee Includes: Snow Removal, Trash

School Information

High School District: Reed City

Miscellaneous

Call us now



Phone: (231)730-8781

Email: tuckerbennerteam@gmail.com

Address: 2747 Lakeshore Drive, Twin Lake, MI 49457



Road Surface Type: Unimproved

CrossStreet: Alpine Drive

Listing Terms: Cash, Other

Call us now



Phone: (231)730-8781
Email: tuckerbennerteam@gmail.com
Address: 2747 Lakeshore Drive, Twin Lake, MI 49457

