

MICHIGAN, GRASS LAKE, MI, 49240

https://tuckerbenner.com

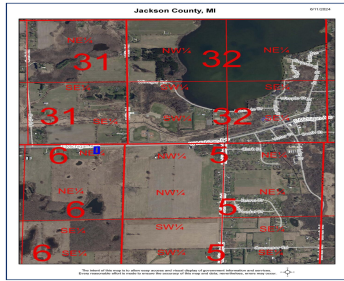
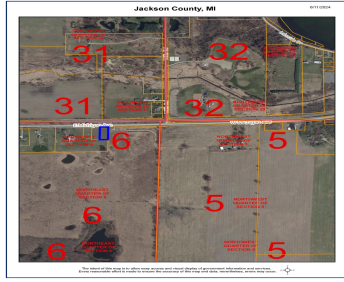

GRASS LAKE BUILDING SITE 0.76 ACRES! Just West of the Village of Grass Lake! This wonderful building site is adjacent to 125.3 acres of state property! Wonderful opportunity to purchase & build your dream home plus have 125+ acres of state property to enjoy!

- 0 baths
- Lot
- Land
- Active



Basics

Category: Land

Status: Active

Lot size: 0.76 sq ft

County: Jackson

Type: Lot

Bathrooms: 0 baths

Lot Size Acres: 0.76 acres



Call us now

Phone: (231)730-8781
 Email: tuckerbenner@gmail.com
 Address: 2747 Lakeshore Drive, Twin Lake, MI 49457



Building Details

Current Use: Residential

Amenities & Features

Utilities: None Connected, Phone Available,
Natural Gas Available, Electric Available

Lot Features: Level, Adj to Public Land,
Buildable, Cleared, Tillable

Fees & Taxes

Tax Assessed Value: \$3,278

Tax Year: 2023

Tax Annual Amount: \$165.76

School Information

High School District: Grass Lake

Miscellaneous

Road Surface Type: Paved

CrossStreet: Willis and Craft

Listing Terms: Cash, Conventional



Call us now

Phone: (231)730-8781

Email: tuckerbennerteam@gmail.com

Address: 2747 Lakeshore Drive, Twin Lake, MI 49457

