IRONWOOD, LUPTON, MI, 48635

https://tuckerbenner.com





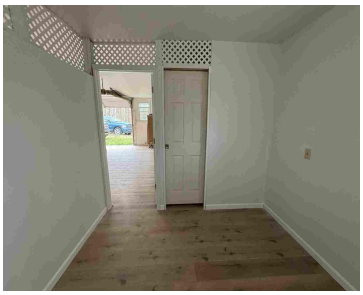

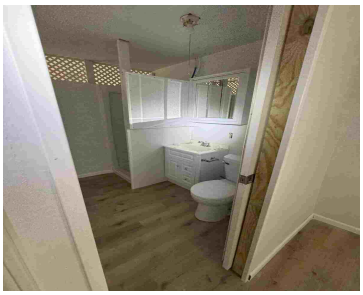

Mini-Barndominium 24’x30′ for the outdoor enthusiast – 3 outbuildings and 10 spectacular acres in Maltby Hills boarding thousands of Huron National Forest Acreage, year-around accessibility, off the grid setting. Minutes to the ORV trailhead, hiking trails, private land to hunt. New LVT flooring, countertops, cabinets, plumbing, bathroom remodeled, wall heater, and stair way. 1 bath, […]

- 1 bed
- 1 bath
- Single Family Residence
- Residential
- Active
- 720 sq ft

Basics

Call us now

Phone: (231)730-8781
Email: tuckerbennerteam@gmail.com
Address: 2747 Lakeshore Drive, Twin Lake, MI 49457

Category: Residential
Type: Single Family Residence
Status: Active
Bedrooms: 1 bed
Bathrooms: 1 bath
Area: 720 sq ft
Lot size: 10.02 sq ft
Year built: 2004
Bathrooms Full: 1
Lot Size Acres: 10.02 acres
Rooms Total: 5
County: Ogemaw

Building Details

Building Area Total: 720 sq ft
Construction Materials: Vinyl Siding
Architectural Style: Barndominium
Sewer: Septic Tank
Heating: Wall Furnace
Stories: 1
Roof: Metal
Basement: Slab

Amenities & Features

Laundry Features: None
WaterSource: Well
Appliances: Oven, Refrigerator
Window Features: Insulated Windows

Fees & Taxes

Tax Assessed Value: $36,508
Tax Year: 2024
Tax Annual Amount: $1,649

School Information

High School District: West Branch

Call us now

Phone: (231)730-8781
Email: tuckerbennerteam@gmail.com
Address: 2747 Lakeshore Drive, Twin Lake, MI 49457

Miscellaneous

CrossStreet: Iron wood & Deckerville Rd

Listing Terms: Cash

Call us now

Phone: (231)730-8781
Email: tuckerbennerteam@gmail.com
Address: 2747 Lakeshore Drive, Twin Lake, MI 49457