

17 1/2 MILE RD, MARSHALL, MI, 49068

https://tuckerbenner.com

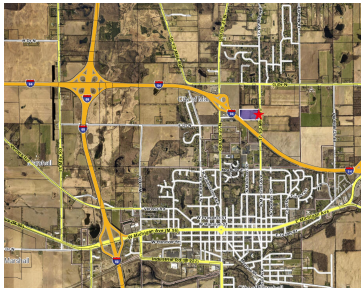

Call Matt Davis for further info! THEY AREN'T MAKING LAND ANYMORE. 20 +/- tillable acres, just North of Marshall High School and I-94. Portion of property abuts I-94 for outstanding visibility. Spectacular location. Zoned RA so please see attached documents for further information on principal permitted and special land uses allowed under this zoning designation. [...]

- 0 baths
- Acreage
- Land
- Active

Basics

Category: Land	Type: Acreage
Status: Active	Bathrooms: 0 baths
Lot size: 20.47 sq ft	Lot Size Acres: 20.47 acres
County: Calhoun	

Call us now

Building Details

Current Use: Agricultural

Amenities & Features

Utilities: Phone Available, Broadband, None **Lot Features:** Level, Rolling Hills, Cleared, Tillable

Fees & Taxes

Tax Assessed Value: \$16,475

Tax Annual Amount: \$555.26

Tax Year: 2024

School Information

High School District: Marshall

Miscellaneous

Road Surface Type: Paved

Listing Terms: Cash, Conventional

CrossStreet: G Drive North

Call us now