

HUNTERS, SOUTHFIELD, MI, 48033

https://tuckerbenner.com

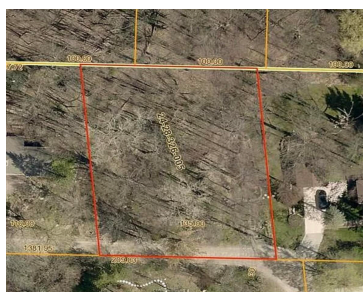
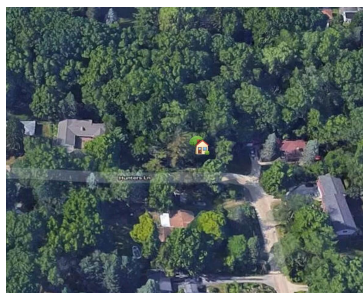
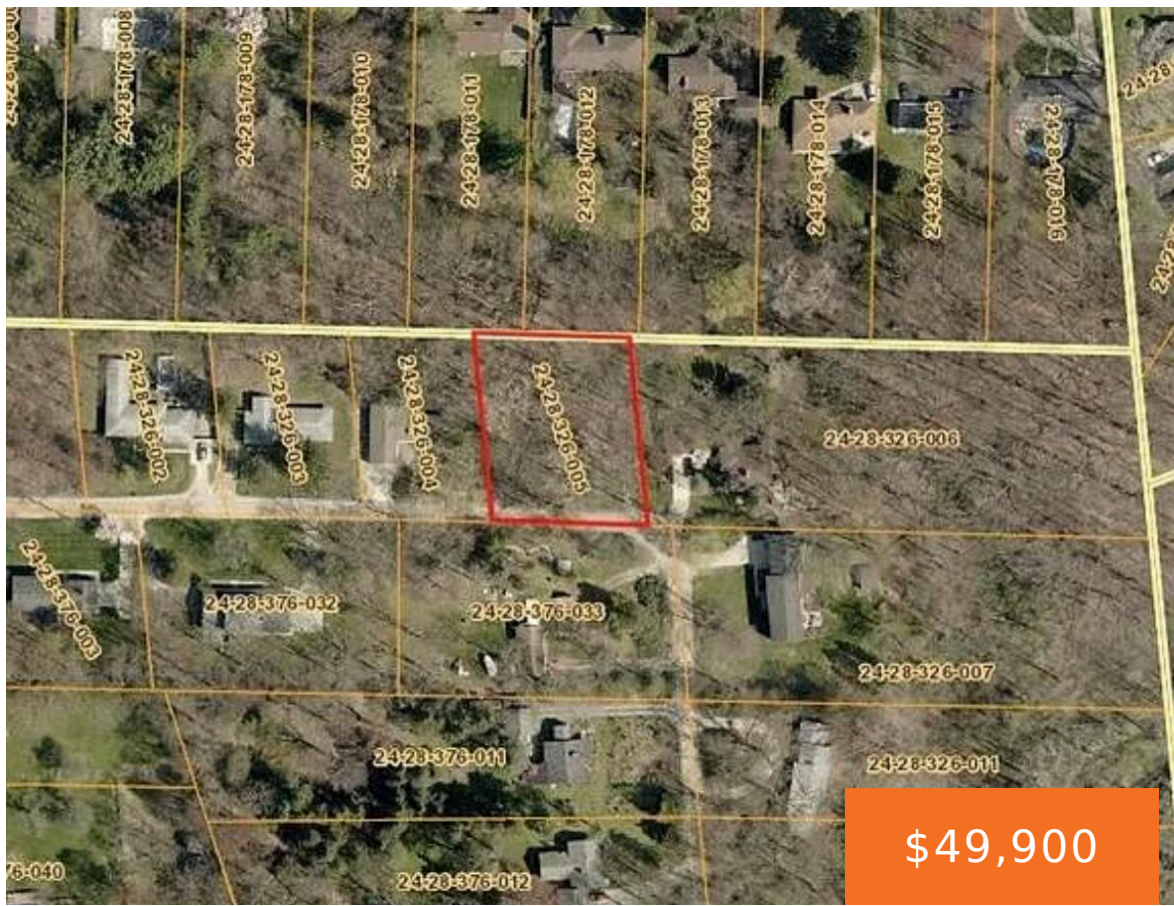

Beautiful piece of land on Hunters Lane in Southfield. Sitting on .48 acres. Quiet and private street. Close to Plum Hollow Country Club, freeways, and entertainment. Sewer and Water at street. Plenty of room to build your dream home.

- 0 baths
- Lot
- Land
- Active



Basics

Category: Land

Status: Active

Lot size: 0.48 sq ft

County: Oakland

Type: Lot

Bathrooms: 0 baths

Lot Size Acres: 0.48 acres



Call us now

Phone: (231)730-8781
 Email: tuckerbennerteam@gmail.com
 Address: 2747 Lakeshore Drive, Twin Lake, MI 49457



Building Details

Current Use: Residential

Amenities & Features

Utilities: Water Available, Sewer Available, None

Lot Features: Wooded

Fees & Taxes

Tax Year: 2023

Tax Annual Amount: \$1,225.67

School Information

High School District: Southfield

Miscellaneous

Road Surface Type: Paved

CrossStreet: 9 Mile and Berg

Listing Terms: Cash



Call us now

Phone: (231)730-8781

Email: tuckerbennerteam@gmail.com

Address: 2747 Lakeshore Drive, Twin Lake, MI 49457

