

# HUNTERS, SOUTHFIELD, MI, 48033

https://tuckerbenner.com

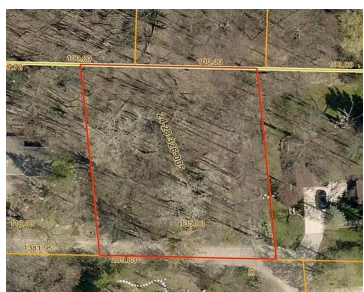
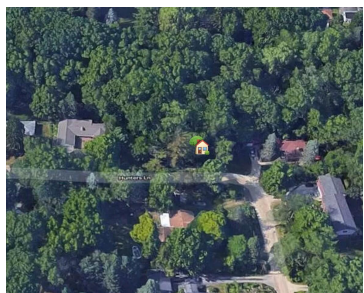
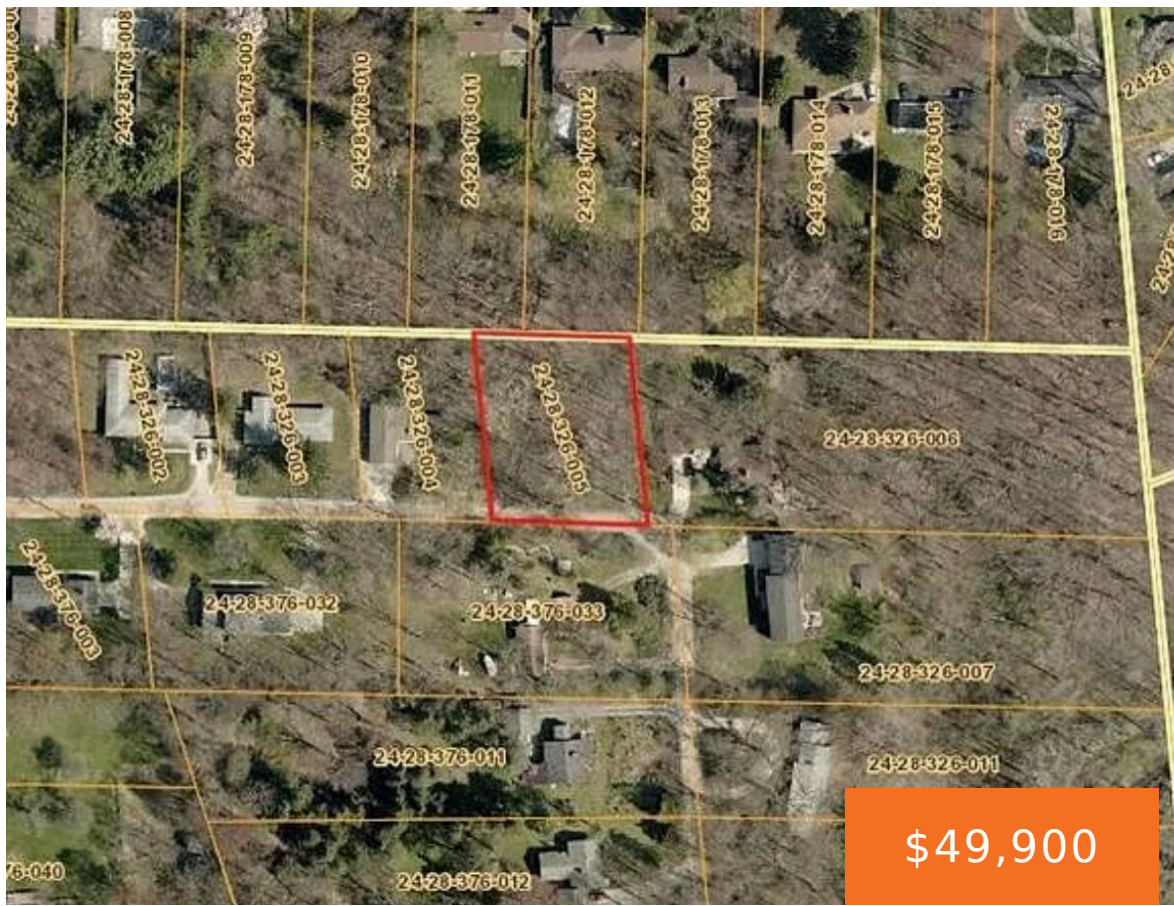

Beautiful piece of land on Hunters Lane in Southfield. Sitting on .48 acres. Quiet and private street. Close to Plum Hollow Country Club, freeways, and entertainment. Sewer and Water at street. Plenty of room to build your dream home.

- 0 baths
- Lot
- Land
- Active



## Basics

**Category:** Land

**Status:** Active

**Lot size:** 0.48 sq ft

**County:** Oakland

**Type:** Lot

**Bathrooms:** 0 baths

**Lot Size Acres:** 0.48 acres



### Call us now

Phone: (231)730-8781  
 Email: tuckerbennerteam@gmail.com  
 Address: 2747 Lakeshore Drive, Twin Lake, MI 49457



---

## Building Details

**Current Use:** Residential

---

## Amenities & Features

**Utilities:** None Connected, Public Water Available, Public Sewer Available

**Lot Features:** Wooded

---

## Fees & Taxes

**Tax Year:** 2023

**Tax Annual Amount:** \$1,225.67

---

## School Information

**High School District:** Southfield

---

## Miscellaneous

**Road Surface Type:** Paved

**CrossStreet:** 9 mile and Berg

**Listing Terms:** Cash



### Call us now

Phone: (231)730-8781

Email: tuckerbennerteam@gmail.com

Address: 2747 Lakeshore Drive, Twin Lake, MI 49457

