

1, JOUPPI, KALEVA, MI, 49645

<https://tuckerbenner.com>

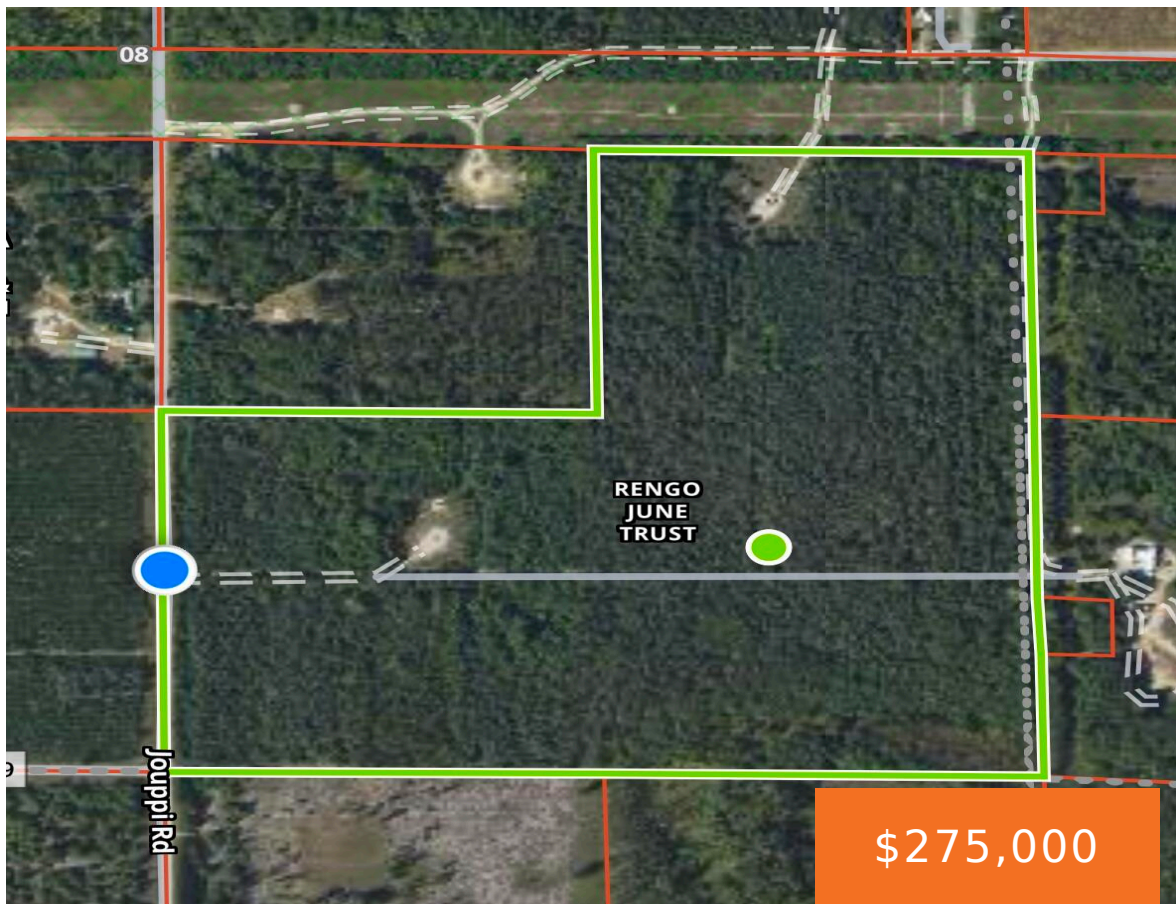

109 acres of prime hunting land near Kaleva! Mostly wooded with a two-track running through the middle. Plenty of deer tracks throughout. Close to the Village of Kaleva, snowmobile trails, and Crystal Mountain Resort. Whether you're looking for a hunting retreat or a spot to enjoy the outdoors, this property has plenty to offer!

- 0 baths
- Acreage
- Land
- Active

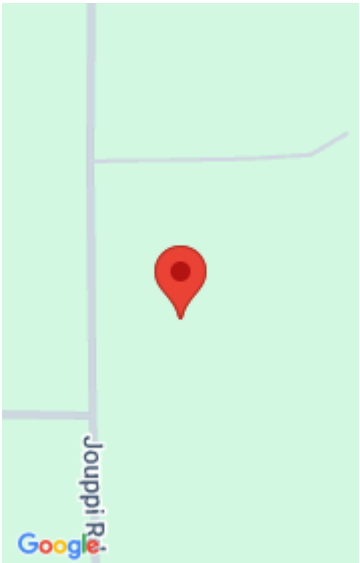

Call us now



Phone: (231)730-8781

Email: tuckerbennerteam@gmail.com

Address: 2747 Lakeshore Drive, Twin Lake, MI 49457



Basics

Category: Land

Status: Active

Lot size: 109 sq ft

County: Manistee

Type: Acreage

Bathrooms: 0 baths

Lot Size Acres: 109 acres

Building Details

Current Use: Recreational, Hunting

Amenities & Features

Utilities: Phone Available, None

Lot Features: Level, Buildable, Recreational, Wooded

Fees & Taxes

Tax Assessed Value: \$32,666

Tax Year: 2024

Tax Annual Amount: \$1,555

School Information

High School District: Kaleva-Norman-Dickso

Miscellaneous

CrossStreet: 11 Mile

Listing Terms: Cash, Conventional

Call us now



Phone: (231)730-8781

Email: tuckerbennerteam@gmail.com

Address: 2747 Lakeshore Drive, Twin Lake, MI 49457

