

1, GREYSTONE, BENTON HARBOR, MI, 49022

<https://tuckerbenner.com>

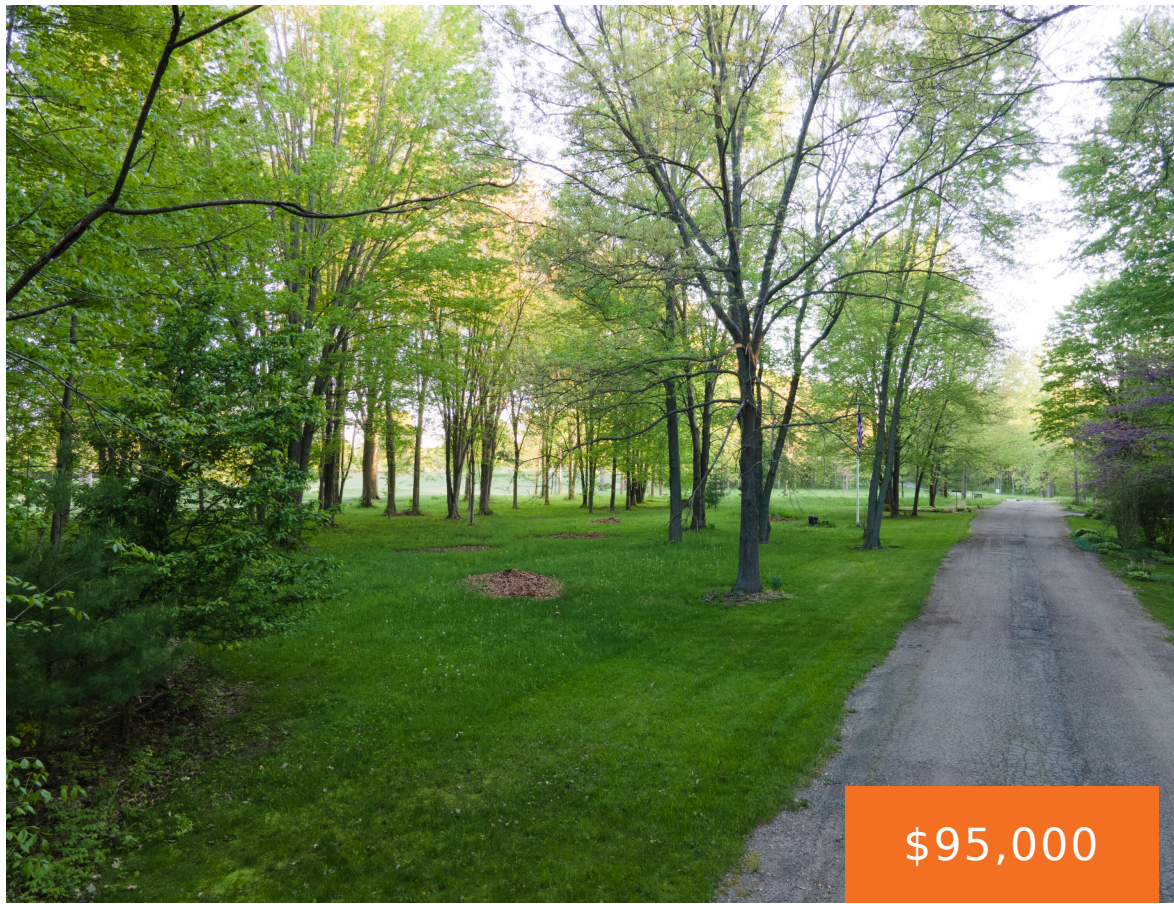

Set along the tree lined fairways of hole #13, you can let your imagination run wild. Up to 19 home sites are available at historic Point O' Woods Private Golf & Country Club. Infrastructure that has already been installed includes water, septic, natural gas, and electric! Don't miss your chance to be a part of [...]

- 0 baths
- Lot
- Land
- Active



Basics

Category: Land

Status: Active

Lot size: 0.37 sq ft

County: Berrien

Type: Lot

Bathrooms: 0 baths

Lot Size Acres: 0.37 acres

Call us now



Phone: (231)730-8781

Email: tuckerbennerteam@gmail.com

Address: 2747 Lakeshore Drive, Twin Lake, MI 49457



Building Details

Sewer: Septic Tank

Amenities & Features

Utilities: Natural Gas Available, Electricity Available, None

WaterSource: Well

Lot Features: Golf Course Frontage

Fees & Taxes

Tax Year: 2026

School Information

High School District: Benton Harbor

Miscellaneous

CrossStreet: Club Dr & End O Woods Dr

Listing Terms: Cash, Conventional

Call us now



Phone: (231)730-8781

Email: tuckerbennerteam@gmail.com

Address: 2747 Lakeshore Drive, Twin Lake, MI 49457

