

# CHASE BRIDGE RD, ROSCOMMON, MI, 48653

<https://tuckerbenner.com>

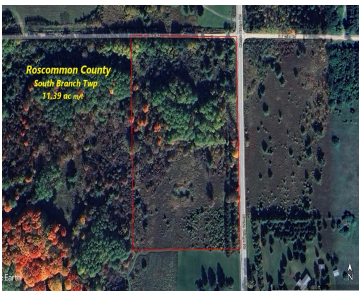

Vacant hunting land located in Crawford County just North of the town of Roscommon! At just over 11 ac, this property features road frontage on two sides, a small pond surrounded by a well maintained yard that could be used as a camping area, food plot or possible build site! The wooded ground is a [...]

- 0 baths
- Acreage
- Land
- Active

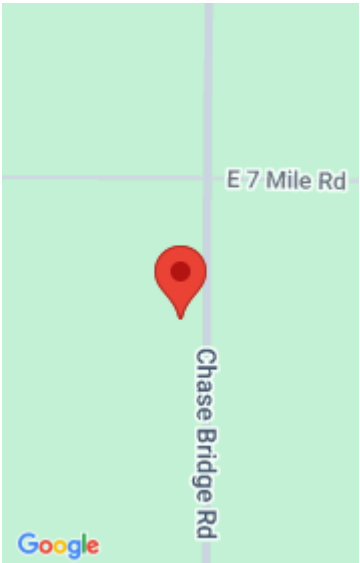

## Call us now

Phone: (231)730-8781  
Email: [tuckerbennerteam@gmail.com](mailto:tuckerbennerteam@gmail.com)  
Address: 2747 Lakeshore Drive, Twin Lake, MI 49457



# Basics

**Category:** Land

**Status:** Active

**Lot size:** 11.39 sq ft

**County:** Crawford

**Type:** Acreage

**Bathrooms:** 0 baths

**Lot Size Acres:** 11.39 acres

# Building Details

**Current Use:** Recreational, Hunting

# Amenities & Features

**Utilities:** Electricity Available, None

**Waterfront Features:** Pond

**Lot Features:** Level, Cleared, Recreational, Wetland Area, Wooded, Corner Lot

# Fees & Taxes

**Tax Assessed Value:** \$20,000

**Tax Year:** 2024

**Tax Annual Amount:** \$595

# School Information

**High School District:** Roscommon

# Miscellaneous

Call us now

**Road Surface Type:** Paved

**CrossStreet:** 7 Mile rd

**Listing Terms:** Cash, Conventional

**Call us now**



Phone: (231)730-8781  
Email: tuckerbennerteam@gmail.com  
Address: 2747 Lakeshore Drive, Twin Lake, MI 49457

