

MASON, ASHLEY, MI, 48806

https://tuckerbenner.com

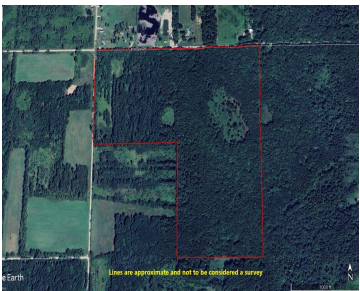

Gratiot County 120 ac m/l Vacant Land! Fully wooded with mostly mature Oak trees along with a mix of pine, maple and some thick under brush. Additionally, there are a few small openings that could be great food plot areas. There is an old well and septic on site, but the condition is unknown. Road [...]

- 0 baths
- Acreage
- Land
- Active

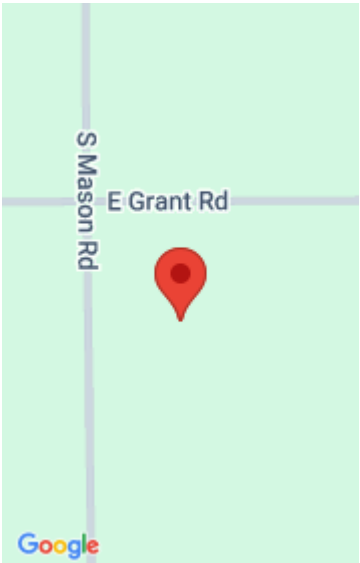

Call us now

Basics

Category: Land

Status: Active

Lot size: 120 sq ft

County: Gratiot

Type: Acreage

Bathrooms: 0 baths

Lot Size Acres: 120 acres

Building Details

Current Use: Recreational, Hunting

Amenities & Features

Utilities: Electricity Available, None **Lot Features:** Adj to Public Land, Recreational, Wooded

Fees & Taxes

Tax Assessed Value: \$102,769

Tax Annual Amount: \$2,410

Tax Year: 2025

School Information

High School District: Ashley

Miscellaneous

Road Surface Type: Unimproved

Listing Terms: Cash, Conventional

CrossStreet: E Grant Rd

Call us now