

1, ELBOW LAKE, JONES, MI, 49061

<https://tuckerbenner.com>

Aerial Map

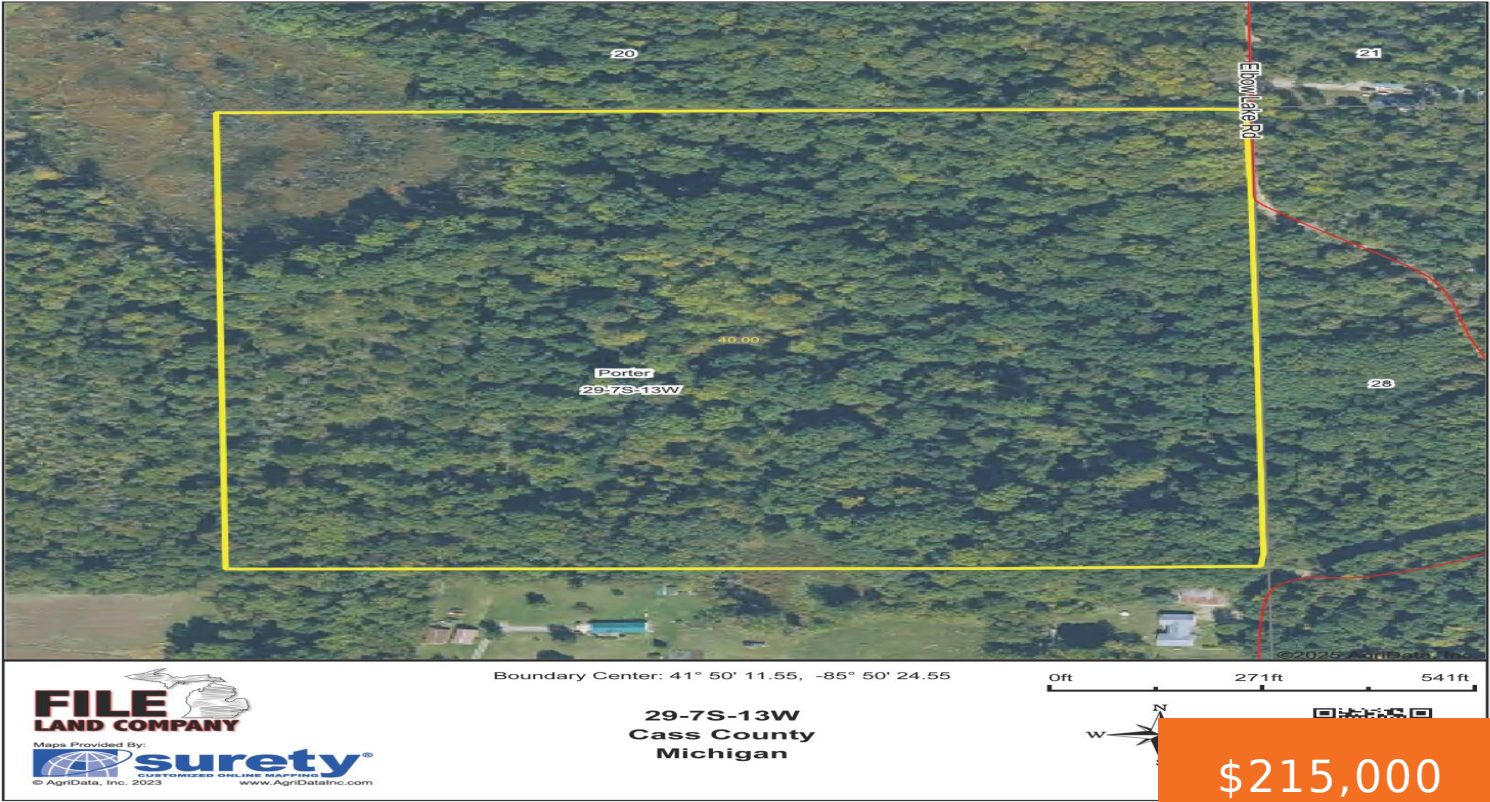

\$215,000

Escape to 40 acres of pristine countryside just 8 miles north of Elkhart. This buildable parcel offers a rare blend of rolling hills, mature hardwoods, and open space—perfect for those seeking privacy, recreation, and investment potential. Whether you’re envisioning a secluded homesite, a weekend hunting retreat, or a legacy property to enjoy for generations, this [...]

- 0 baths
- Acreage
- Land
- Active

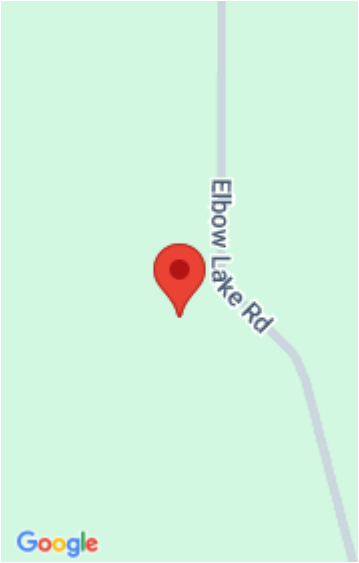

Call us now

Phone: (231)730-8781
Email: tuckerbennerteam@gmail.com
Address: 2747 Lakeshore Drive, Twin Lake, MI 49457

Basics

Category: Land

Status: Active

Lot size: 40 sq ft

County: Cass

Type: Acreage

Bathrooms: 0 baths

Lot Size Acres: 40 acres

Building Details

Current Use: Recreational, Hunting

Amenities & Features

Utilities: Electricity Available, Phone Available, None

Lot Features: Rolling Hills, Buildable, Recreational, Wooded

Fees & Taxes

Tax Assessed Value: \$19,797

Tax Annual Amount: \$530

Tax Year: 2025

School Information

High School District: Constantine

Miscellaneous

Call us now

Road Surface Type: Unimproved **CrossStreet:** Shavehead and Teasdale
Listing Terms: Cash, Conventional

Call us now



Phone: (231)730-8781
Email: tuckerbennerteam@gmail.com
Address: 2747 Lakeshore Drive, Twin Lake, MI 49457

