

1, SHERMAN, MILAN, MI, 48160

<https://tuckerbenner.com>

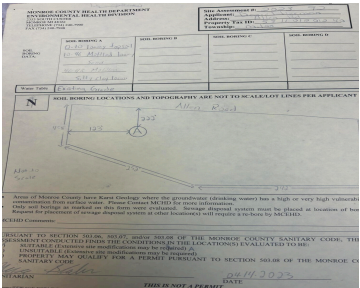
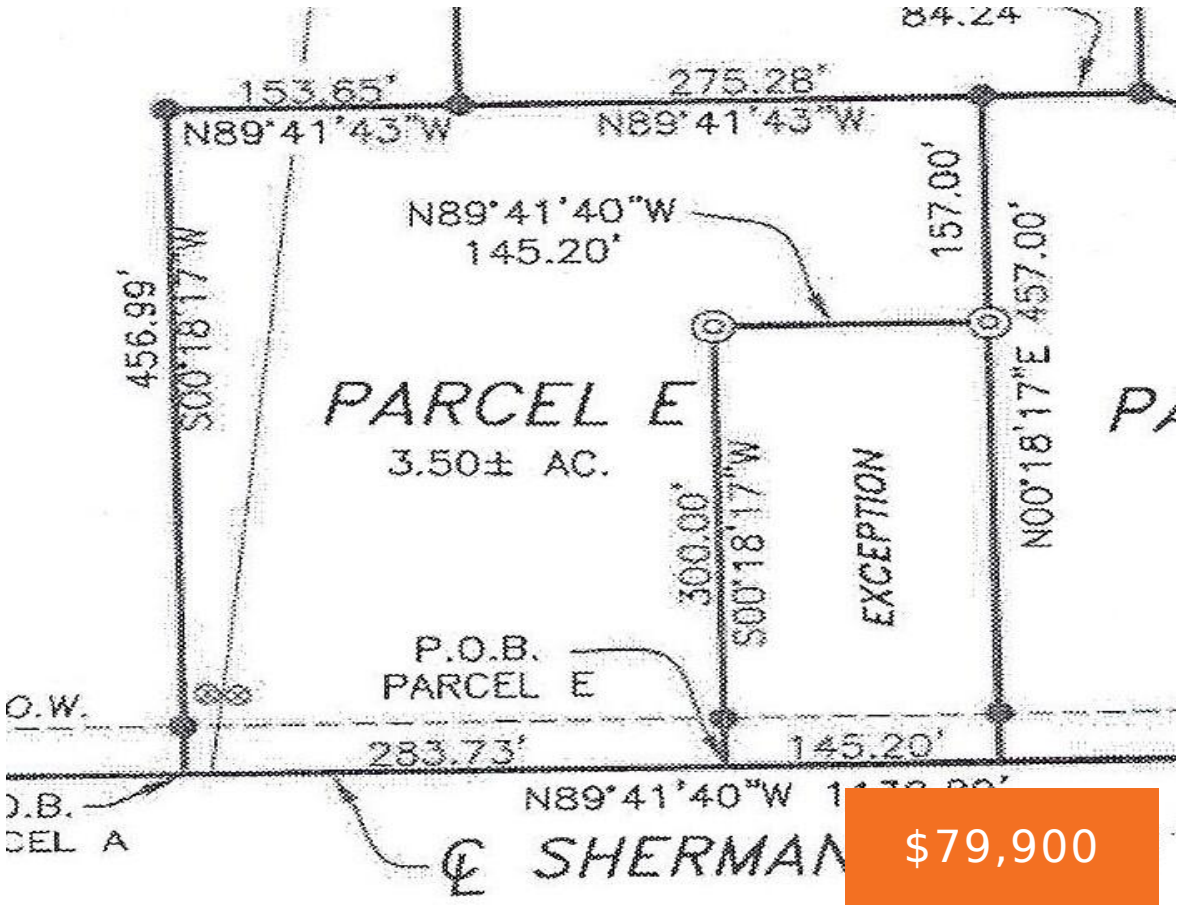

Spring is around the corner, and it's time to make your Building Dreams come true!! Located in Milan Township, but just a hop, skip and jump to downtown Milan. This 3.5 Acre Vacant lot is split, perked and ready to go!!! Survey on file, along with Monroe County perc results. You bring your own Builder, [...]

- 0 baths
- Acreage
- Land
- Active



Basics

Category: Land

Status: Active

Lot size: 3.5 sq ft

County: Monroe

Type: Acreage

Bathrooms: 0 baths

Lot Size Acres: 3.5 acres

Building Details

Current Use: Residential

Amenities & Features

Utilities: Electricity Available, None

WaterSource: Well

Lot Features: Level, Buildable, Cleared

Fees & Taxes

Tax Assessed Value: \$26,089

Tax Year: 2025

Tax Annual Amount: \$902

School Information

High School District: Milan

Miscellaneous

CrossStreet: Sherman and Wells/Allen

Listing Terms: Cash, Conventional

Call us now