1, WESTBURY, ANN ARBOR, MI, 48105

https://tuckerbenner.com

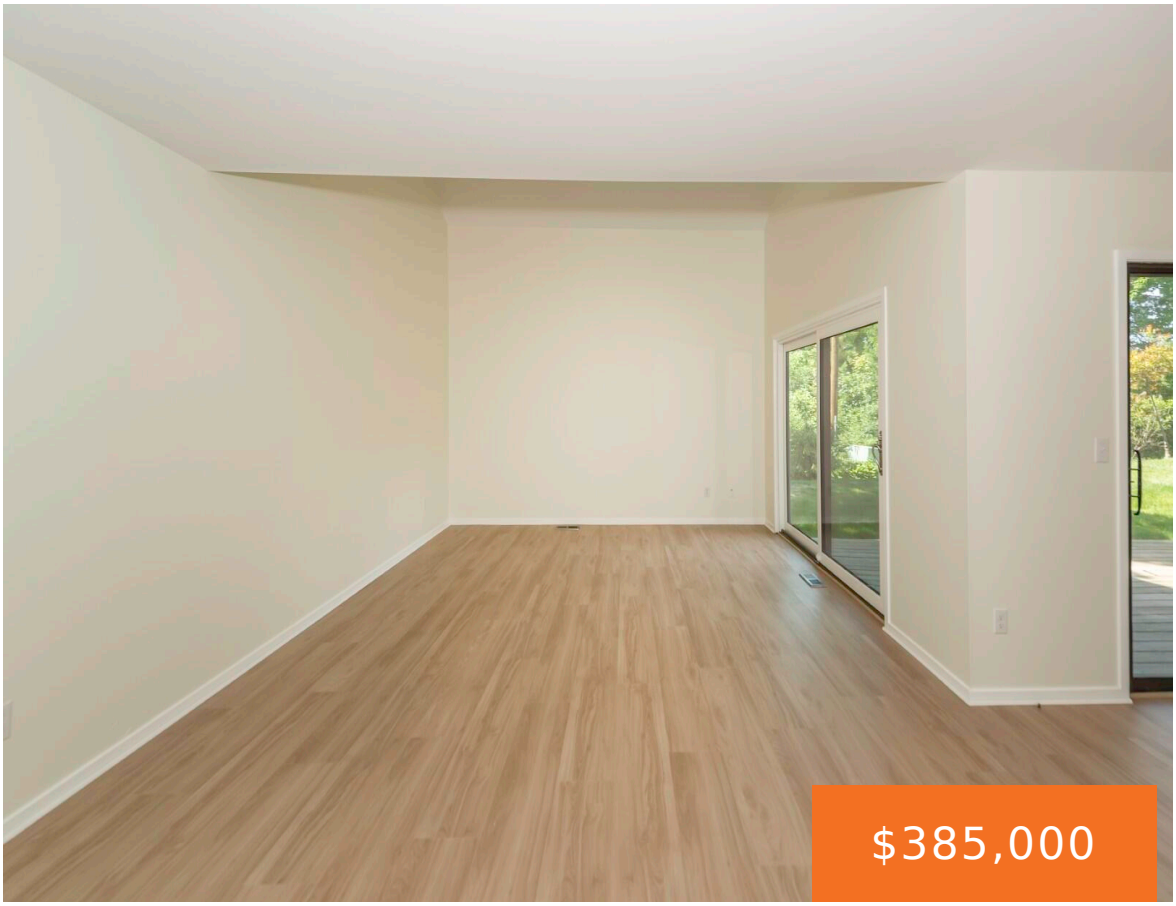



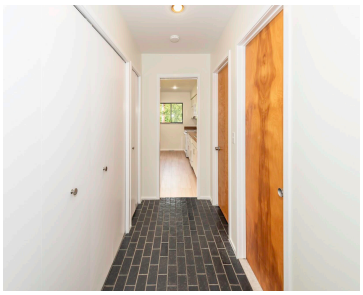



Freshly Updated, Move In Ready and Sparkling Clean! Professionally Painted Throughout from top to bottom in 2026! All new carpeting and solid surface flooring in 2026! Superb Northeast Ann Arbor location, near Medical Centers and North Campus, walk to amenities! Hobbs & Black Architects designed Northbury with contemporary flair. First Floor Bedroom Suite allows flexible [...]

- 3 beds
- 2 baths
- Condominium
- Residential
- Active
- 2056 sq ft

Basics

Call us now

Phone: (231)730-8781
Email: tuckerbennerteam@gmail.com
Address: 2747 Lakeshore Drive, Twin Lake, MI 49457

Category: Residential

Status: Active

Bathrooms: 2 baths

Lot size: 0.04 sq ft

Subdivision Name: Northbury Condominium

Lot Size Acres: 0.04 acres

County: Washtenaw

Type: Condominium

Bedrooms: 3 beds

Area: 2056 sq ft

Year built: 1973

Bathrooms Full: 2

Rooms Total: 7

Building Details

Building Area Total: 2056 sq ft

Architectural Style: Contemporary

Heating: Forced Air

Roof: Rubber, Shingle

Construction Materials: Wood Siding

Sewer: Public

Stories: 2

Basement: Partial

Amenities & Features

Laundry Features: In Basement

Utilities: Natural Gas Connected

Garage Spaces: 2

Appliances: Dishwasher, Dryer, Range, Refrigerator, Washer

Lot Features: Sidewalk, Cul-De-Sac

Patio And Porch Features: Deck, Porch(es)

Flooring: Carpet, Ceramic Tile, Vinyl

Parking Features: Garage Door Opener, Detached

WaterSource: Public

Interior Features: Broadband, Garage Door Opener

Window Features: Screens

Cooling: Central Air

Fees & Taxes

Tax Assessed Value: $132,972

Association Fee: $736

Tax Annual Amount: $9,216

Association Fee Frequency: Monthly

Tax Year: 2025

Association Fee Includes: Snow Removal, Lawn/Yard Care

Call us now

Phone: (231)730-8781

Email: tuckerbennerteam@gmail.com

Address: 2747 Lakeshore Drive, Twin Lake, MI 49457

School Information

High School District: Ann Arbor

HighSchool: Huron High School

Middle Or Junior School: Clague Middle School

Elementary School: Thurston Elementary School

Miscellaneous

Road Surface Type: Paved

CrossStreet: Green and Nixon

Listing Terms: Cash, Conventional

Call us now

Phone: (231)730-8781

Email: tuckerbennerteam@gmail.com

Address: 2747 Lakeshore Drive, Twin Lake, MI 49457