

1, WOODROW, BATTLE CREEK, MI, 49015

<https://tuckerbenner.com>

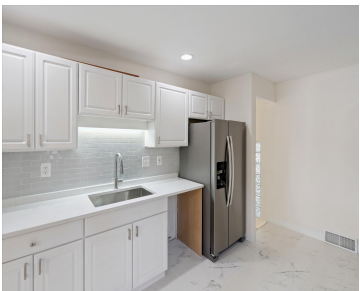

Welcome to your dream retreat on beautiful Goguac Lake, located close to highways, golf, shopping, schools, and dining. This fully remodeled 4-bedroom, 4-full bath, 3K sq ft home offers the perfect mix of elegance, comfort, and effortless lakefront living. With 80 feet of frontage and a seawall in place, you'll enjoy panoramic views from nearly [...]

- 4 beds
- 5 baths
- Single Family Residence
- Residential
- Active
- 3120 sq ft



Call us now

Phone: (231)730-8781
Email: tuckerbennerteam@gmail.com
Address: 2747 Lakeshore Drive, Twin Lake, MI 49457



Basics

Category: Residential

Status: Active

Bathrooms: 5 baths

Lot size: 0.25 sq ft

Subdivision Name: Prairie View

Lot Size Acres: 0.25 acres

County: Calhoun

Type: Single Family Residence

Bedrooms: 4 beds

Area: 3120 sq ft

Year built: 1930

Bathrooms Full: 4

Rooms Total: 11

Bathrooms Half: 1

Building Details

Building Area Total: 2392 sq ft

Construction Materials: Aluminum Siding

Architectural Style: Colonial

Sewer: Public

Heating: Forced Air

Stories: 2

Basement: Full, Walk-Out Access

Amenities & Features

Laundry Features: Gas Dryer Hookup, In Basement, Laundry Room

Parking Features: Garage Faces Front, Garage Door Opener, Attached

Waterfront Features: Lake

Garage Spaces: 2

WaterSource: Public

Fees & Taxes

Tax Assessed Value: \$263,735

Tax Year: 2024

Tax Annual Amount: \$13,116

Call us now

School Information

High School District: Lakeview

Miscellaneous

CrossStreet: Wheaton Ave and Woodrow Ave S

Listing Terms: Cash, Conventional

Call us now



Phone: (231)730-8781
Email: tuckerbennerteam@gmail.com
Address: 2747 Lakeshore Drive, Twin Lake, MI 49457

