

10, GALE, HESPERIA, MI, 49421

https://tuckerbenner.com

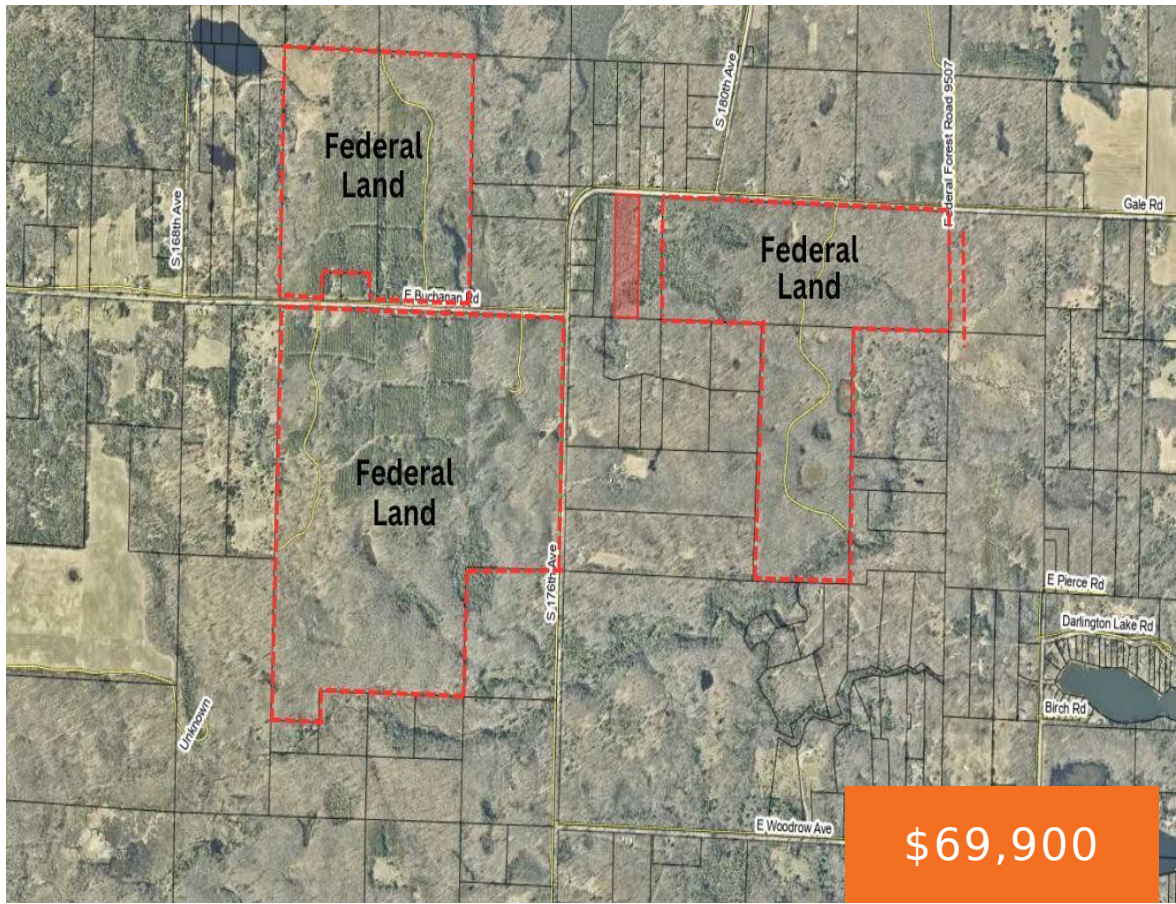

Nicely wooded 10 acres on a paved road in Newfield Township with hundreds of acres of federal land around it. There is a large storage shed on the property. This would make a great base camp or spot for your future home. There was an older single wide on the property, which had a well/septic. [...]

- 0 baths
- Acreage
- Land
- Active



Basics

Category: Land
Status: Active
Lot size: 10 sq ft
County: Oceana

Type: Acreage
Bathrooms: 0 baths
Lot Size Acres: 10 acres



Call us now

Phone: (231)730-8781
Email: tuckerbennerteam@gmail.com
Address: 2747 Lakeshore Drive, Twin Lake, MI 49457



Amenities & Features

Utilities: Phone Available, None

Lot Features: Buildable, Wooded

Fees & Taxes

Tax Assessed Value: \$17,993

Tax Year: 2024

Tax Annual Amount: \$861.89

School Information

High School District: Hesperia

Miscellaneous

Road Surface Type: Paved

CrossStreet: 176th Ave

Listing Terms: Cash, Conventional



Call us now

Phone: (231)730-8781

Email: tuckerbennerteam@gmail.com

Address: 2747 Lakeshore Drive, Twin Lake, MI 49457

