

10, GALE, HESPERIA, MI, 49421

https://tuckerbenner.com

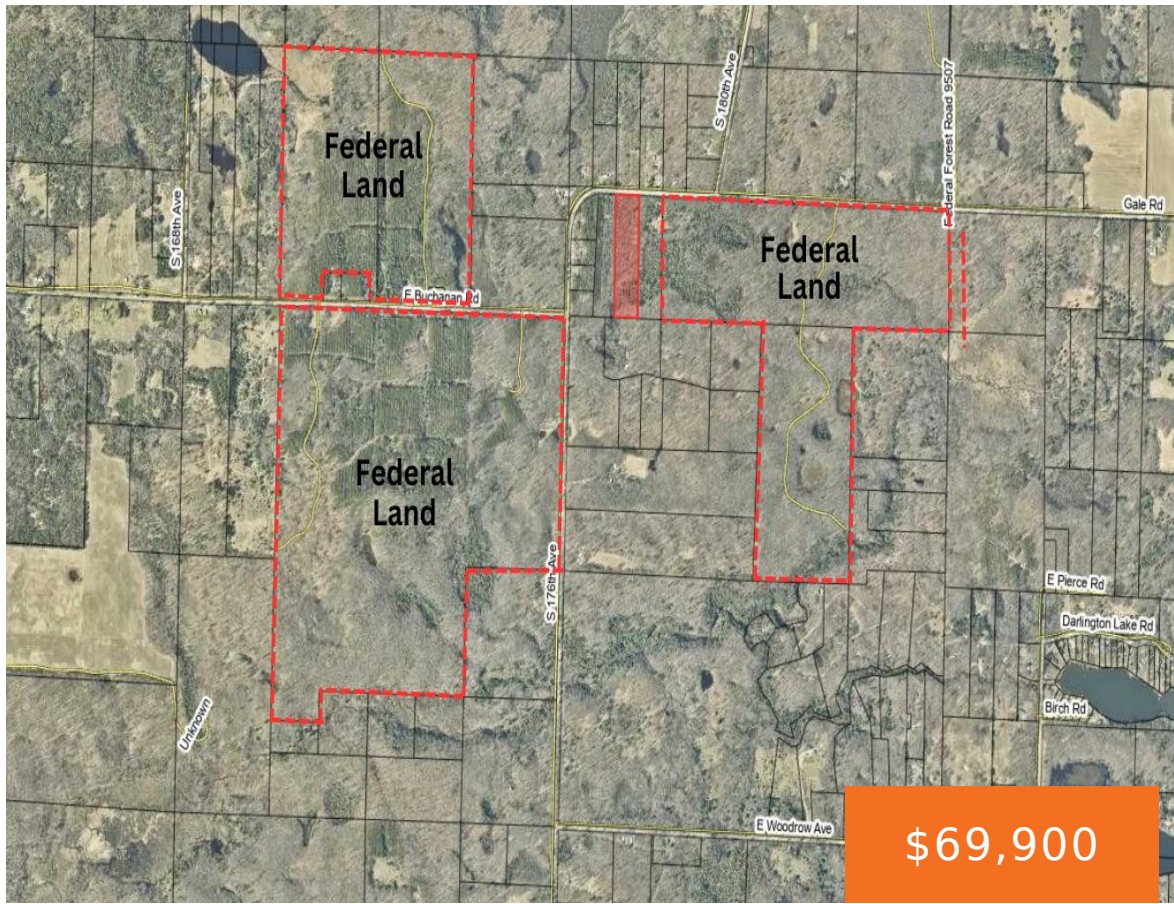

Nicely wooded 10 acres on a paved road in Newfield Township with hundreds of acres of federal land around it. There is a large storage shed on the property. This would make a great base camp or spot for your future home. There was an older single wide on the property, which had a well/septic. [...]

- 0 baths
- Acreage
- Land
- Active



Basics

Category: Land

Status: Active

Lot size: 10 sq ft

County: Oceana

Type: Acreage

Bathrooms: 0 baths

Lot Size Acres: 10 acres



Call us now

Phone: (231)730-8781
 Email: tuckerbennerteam@gmail.com
 Address: 2747 Lakeshore Drive, Twin Lake, MI 49457



Amenities & Features

Utilities: None Connected, Phone Available, Electric Available

Lot Features: Buildable, Wooded

Fees & Taxes

Tax Assessed Value: \$17,137

Tax Year: 2023

Tax Annual Amount: \$821.45

School Information

High School District: Hesperia

Miscellaneous

Road Surface Type: Paved

CrossStreet: 176th Ave

Listing Terms: Cash, Conventional



Call us now

Phone: (231)730-8781

Email: tuckerbennerteam@gmail.com

Address: 2747 Lakeshore Drive, Twin Lake, MI 49457

