

# 100, GANSON, JACKSON, MI, 49201

https://tuckerbenner.com

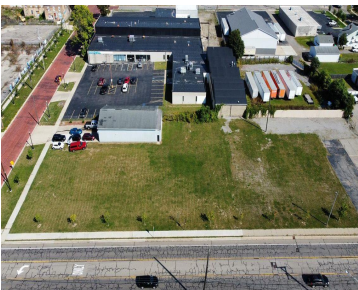
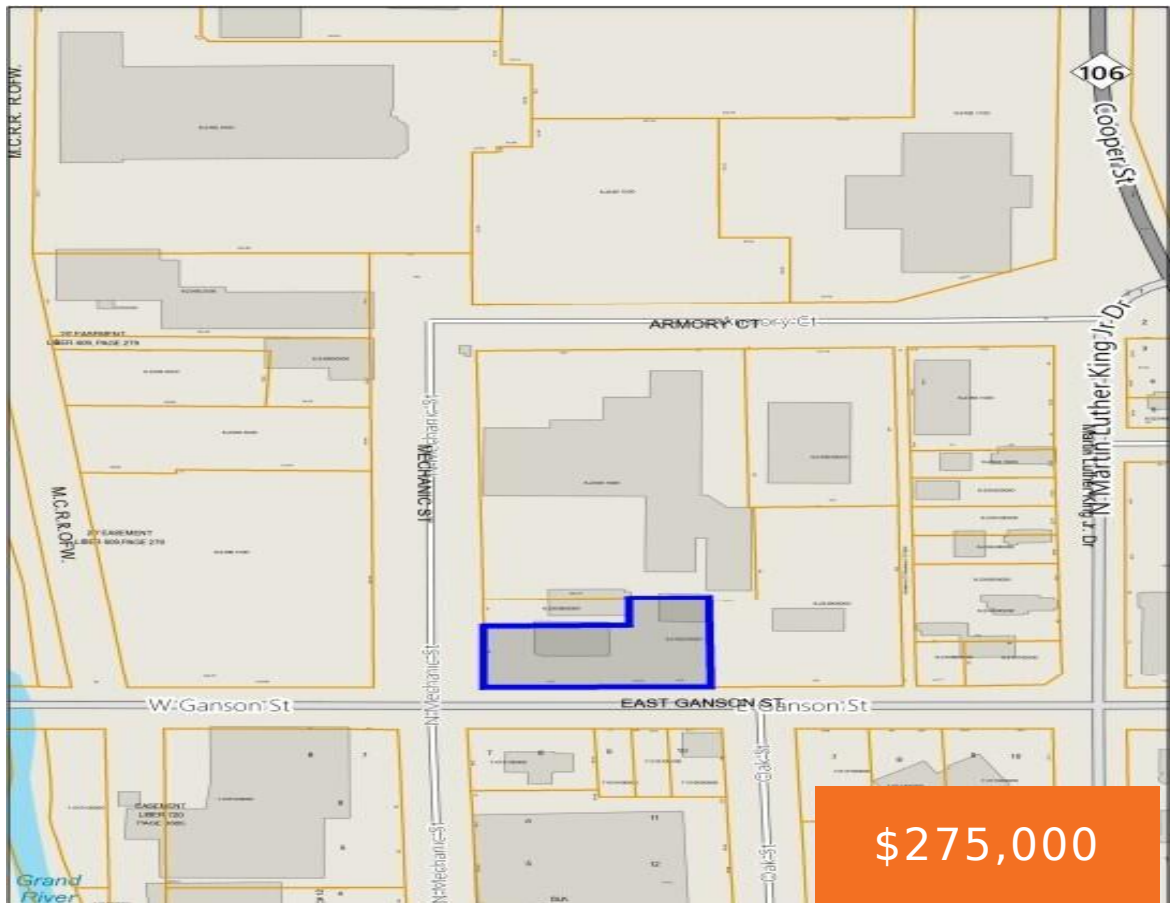

On the north Edge of growing downtown Jackson. Bring your plans to us for this HIGH-TRAFFIC piece of vacant land. 1/2 acre on the corner of E Ganson & Mechanic. Near Keeley Park, the Jackson County Fairgrounds, the American 1 Conference Convention Center and on the Shore to Shore Bike Trail. Just a few blocks [...]

- 0 baths
- Commercial Land
- Land
- Active



## Basics

<b>Category:</b> Land	<b>Type:</b> Commercial Land
<b>Status:</b> Active	<b>Bathrooms:</b> 0 baths
<b>Lot size:</b> 0.5 sq ft	<b>Lot Size Acres:</b> 0.5 acres
<b>County:</b> Jackson	

### Call us now

Phone: (231)730-8781  
Email: tuckerbennerteam@gmail.com  
Address: 2747 Lakeshore Drive, Twin Lake, MI 49457

---

# Building Details

**Current Use:** Commercial

---

# Amenities & Features

**Lot Features:** Cleared, Corner Lot

---

# Fees & Taxes

**Tax Year:** 2022

---

# School Information

**High School District:** Jackson

---

# Miscellaneous

**Road Surface Type:** Paved

**CrossStreet:** Mechanic & Ganson

**Listing Terms:** Cash, Conventional

**Call us now**