

100, LEWIS, HILLSDALE, MI, 49242

<https://tuckerbenner.com>

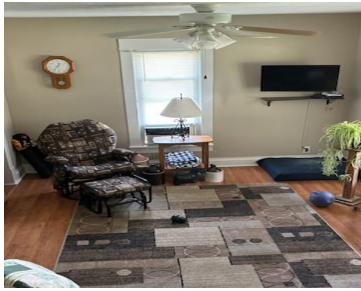

\$139,900



Welcome to this charming home. Featuring 2 bedrooms & 1 bathroom. Exterior highlights include maintenance free vinyl siding, inviting covered porch. Great Location! This super cute home is move-in ready, perfect for anyone looking for cozy and charm.

- 2 beds
- 1 bath
- Single Family Residence
- Residential
- Active
- 1640 sq ft



Basics



Call us now

Phone: (231)730-8781
Email: tuckerbennerteam@gmail.com
Address: 2747 Lakeshore Drive, Twin Lake, MI 49457



Category: Residential

Status: Active

Bathrooms: 1 bath

Lot size: 0.38 sq ft

Bathrooms Full: 1

Rooms Total: 6

Type: Single Family Residence

Bedrooms: 2 beds

Area: 1640 sq ft

Year built: 1900

Lot Size Acres: 0.38 acres

County: Hillsdale

Building Details

Building Area Total: 970 sq ft

Architectural Style: Other

Heating: Forced Air

Basement: Partial

Construction Materials: Vinyl Siding

Sewer: Public Sewer

Stories: 2

Amenities & Features

Laundry Features: Main Level

Window Features: Replacement

WaterSource: Public

Exterior Features: Porch(es)

Fees & Taxes

Tax Assessed Value: \$32,023

Tax Annual Amount: \$1,824

Tax Year: 2024

School Information

High School District: Hillsdale



Call us now

Phone: (231)730-8781

Email: tuckerbennerteam@gmail.com

Address: 2747 Lakeshore Drive, Twin Lake, MI 49457



Miscellaneous

CrossStreet: Spring St

Listing Terms: Cash, Conventional



Call us now

Phone: (231)730-8781

Email: tuckerbennerteam@gmail.com

Address: 2747 Lakeshore Drive, Twin Lake, MI 49457

