

100, STONEGATE, BATTLE CREEK, MI, 49015

<https://tuckerbenner.com>

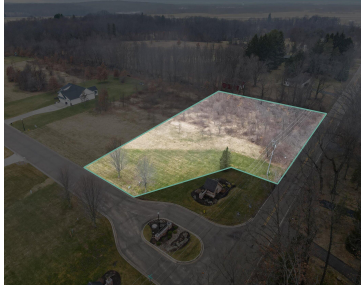

Discover the Perfect Blend of Privacy, Nature, and Convenience at Stonegate. Welcome to Stonegate—an exclusive 100-acre community where rolling woodlands and protected wetlands create a truly serene backdrop for your future home. Spacious 1+ acre homesites are thoughtfully positioned along winding roads, offering both privacy and a connection to the natural surroundings. Enjoy the peaceful [...]

- 0 baths
- Acreage
- Land
- Active

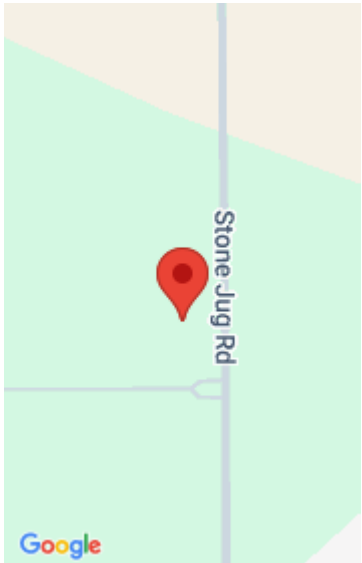

Call us now

Phone: (231)730-8781
Email: tuckerbennerteam@gmail.com
Address: 2747 Lakeshore Drive, Twin Lake, MI 49457



Basics

Category: Land

Type: Acreage

Status: Active

Bathrooms: 0 baths

Lot size: 1.07 sq ft

Lot Size Acres: 1.07 acres

County: Calhoun

Building Details

Sewer: Public Sewer

Current Use: Residential

Amenities & Features

Utilities: Natural Gas Available, Electricity Available, Cable Available, Electricity Connected

WaterSource: Public

Lot Features: Level, Buildable, Cleared, Cul-De-Sac, Wooded, Corner Lot

Fees & Taxes

Tax Assessed Value: \$29,673

Tax Year: 2023

Tax Annual Amount: \$1,039

School Information

High School District: Lakeview

Miscellaneous

Call us now



Phone: (231)730-8781

Email: tuckerbennerteam@gmail.com

Address: 2747 Lakeshore Drive, Twin Lake, MI 49457



Road Surface Type: Paved

CrossStreet: Stonegate and Stonejug

Listing Terms: Cash, FHA, VA Loan, Conventional

Call us now



Phone: (231)730-8781

Email: tuckerbennerteam@gmail.com

Address: 2747 Lakeshore Drive, Twin Lake, MI 49457

