

# 100, MICHIGAN, YPSILANTI, MI, 48197

<https://tuckerbenner.com>

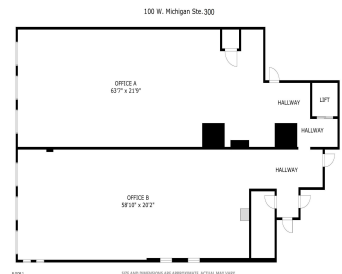
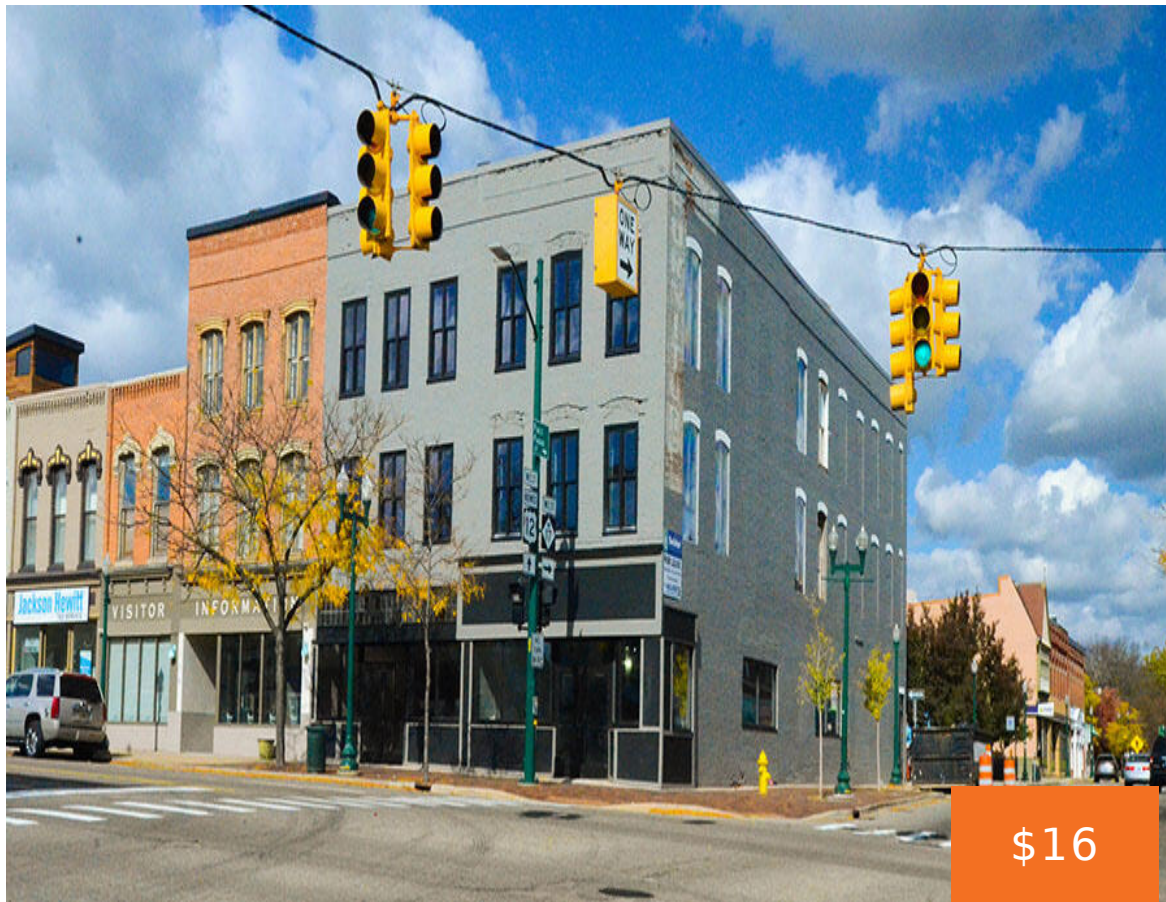

Worden Block is the latest turn on the last century historic building in Ypsilanti to be updated for modern-day amenities. Suites are move in ready. There are a total of four suites, on two floors. Same-floor suites can be joined together for even greater savings. Suites include high ceilings, exposed brick and wood flooring options, [...]

- 0 baths
- Office
- Commercial Lease
- Active



## Basics

**Category:** Commercial Lease

**Status:** Active

**Lot size:** 0.04 sq ft

**Business Type:** Professional/Office

**Type:** Office

**Bathrooms:** 0 baths

**Lot Size Acres:** 0.04 acres

**County:** Washtenaw



## Call us now

Phone: (231)730-8781

Email: [tuckerbennerteam@gmail.com](mailto:tuckerbennerteam@gmail.com)

Address: 2747 Lakeshore Drive, Twin Lake, MI 49457



---

## Building Details

**Building Area Total:** 3013 sq ft

**Heating:** Forced Air

**Sewer:** Public Sewer

**Number Of Buildings:** 1

---

## Amenities & Features

**Utilities:** None

**Fireplaces Total:** 1

**WaterSource:** Public

---

## Fees & Taxes

**Tax Assessed Value:** \$144,622

**Tax Year:** 2023

---

## School Information

**High School District:** Ypsilanti

---

## Miscellaneous

**CrossStreet:** N. Huron



### Call us now

Phone: (231)730-8781

Email: [tuckerbennerteam@gmail.com](mailto:tuckerbennerteam@gmail.com)

Address: 2747 Lakeshore Drive, Twin Lake, MI 49457

