

1000, 35TH, WYOMING, MI, 49509

https://tuckerbenner.com

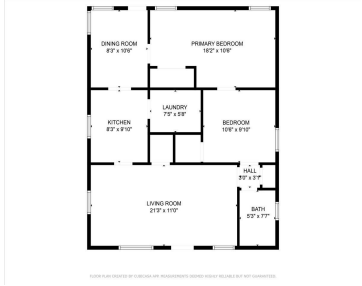

Welcome to 1000 35th St! This well cared for home in Wyoming is ready for it's next owner, will you be the one? This home features a corner lot with plenty of yard space and a large single stall garage. Upon entering the home there is a cozy dining room attached to a galley kitchen [...]

- 2 beds
- 1 bath
- Single Family Residence
- Residential
- Active
- 924 sq ft



Basics



Call us now

Phone: (231)730-8781
 Email: tuckerbennerteam@gmail.com
 Address: 2747 Lakeshore Drive, Twin Lake, MI 49457



Category: Residential

Status: Active

Bathrooms: 1 bath

Lot size: 0.12 sq ft

Bathrooms Full: 1

Rooms Total: 6

Type: Single Family Residence

Bedrooms: 2 beds

Area: 924 sq ft

Year built: 1945

Lot Size Acres: 0.12 acres

County: Kent

Building Details

Building Area Total: 924 sq ft

Architectural Style: Traditional

Heating: Forced Air

Basement: Slab

Construction Materials: Vinyl Siding

Sewer: Public Sewer

Stories: 1

Amenities & Features

Laundry Features: Main Level, Upper Level

Parking Features: Detached

WaterSource: Public

Window Features: Replacement

Utilities: Natural Gas Connected, High-Speed Internet

Garage Spaces: 1

Appliances: Washer, Refrigerator, Range, Microwave, Dryer, Dishwasher

Cooling: Window Unit(s)

Fees & Taxes

Tax Assessed Value: \$72,400

Tax Annual Amount: \$2,933

Tax Year: 2023

School Information



Call us now

Phone: (231)730-8781

Email: tuckerbennerteam@gmail.com

Address: 2747 Lakeshore Drive, Twin Lake, MI 49457



High School District: Godwin Heights

Miscellaneous

CrossStreet: 35th and Herman

Listing Terms: Cash, FHA, VA Loan, Conventional



Call us now

Phone: (231)730-8781

Email: tuckerbennerteam@gmail.com

Address: 2747 Lakeshore Drive, Twin Lake, MI 49457

