

# 1000, RIVERVIEW, BENTON HARBOR, MI, 49022

<https://tuckerbenner.com>

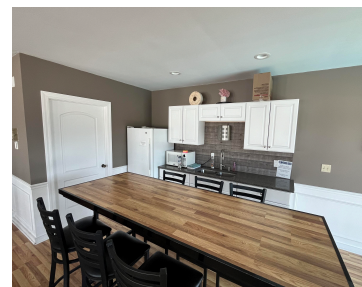

\$38,500

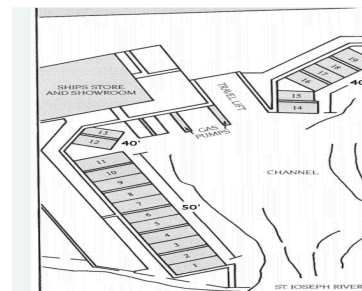

50 foot boat slip for sale on St. Joseph river at Pier 1000! Awesome opportunity to enjoy St. Joseph River and Lake Michigan. The slip includes two 50 amp outlets and is very close to the fuel dock and bathroom/shower. The seller also has a floating jet ski dock and mounting equipment that he would [...]

- 0 baths
- Dockominium
- Land
- Active



## Basics

**Category:** Land

**Status:** Active

**Lot size:** 218 sq ft

**County:** Berrien

**Type:** Dockominium

**Bathrooms:** 0 baths

**Lot Size Acres:** 0.01 acres

## Call us now



Phone: (231)730-8781

Email: [tuckerbennerteam@gmail.com](mailto:tuckerbennerteam@gmail.com)

Address: 2747 Lakeshore Drive, Twin Lake, MI 49457



---

## Amenities & Features

**Utilities:** Electricity Available, Cable Available, Electricity Connected

**Waterfront Features:** Lake, River

**WaterSource:** Public

---

## Fees & Taxes

**Tax Assessed Value:** \$13,700

**Association Fee Frequency:** Annually

**Association Fee:** \$1,284

**Tax Year:** 2024

**Tax Annual Amount:** \$680

---

## School Information

**High School District:** Benton Harbor

---

## Miscellaneous

**CrossStreet:** W Empire

**Listing Terms:** Cash, Conventional

### Call us now



Phone: (231)730-8781

Email: tuckerbennerteam@gmail.com

Address: 2747 Lakeshore Drive, Twin Lake, MI 49457

