

# 1000, WASHINGTON, JACKSON, MI, 49203

<https://tuckerbenner.com>

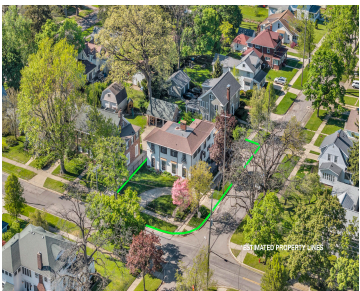

This Clair Allen Villa is a showpiece on one of Jackson's finest streets and is available for the 1st time in decades! Offering 4BR/3 full baths, 2 half baths, an attached 2 car garage and a large circle drive ideal when entertaining! Enter into foyer that leads to great room w/gleaming hardwood floors w/built in [...]

- 4 beds
- 5 baths
- Single Family Residence
- Residential
- Active
- 3630 sq ft

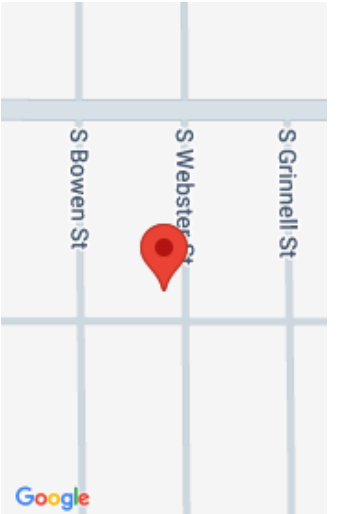

## Call us now

Phone: (231)730-8781  
Email: [tuckerbennerteam@gmail.com](mailto:tuckerbennerteam@gmail.com)  
Address: 2747 Lakeshore Drive, Twin Lake, MI 49457



# Basics

**Category:** Residential

**Status:** Active

**Bathrooms:** 5 baths

**Lot size:** 0.2 sq ft

**Subdivision Name:** Shoemakers Add.

**Lot Size Acres:** 0.2 acres

**County:** Jackson

**Type:** Single Family Residence

**Bedrooms:** 4 beds

**Area:** 3630 sq ft

**Year built:** 1926

**Bathrooms Full:** 3

**Rooms Total:** 13

**Bathrooms Half:** 2

# Building Details

**Building Area Total:** 3180 sq ft

**Architectural Style:** Other

**Heating:** Hot Water

**Roof:** Shingle

**Construction Materials:** Stucco

**Sewer:** Public

**Stories:** 2

**Basement:** Full

# Amenities & Features

**Laundry Features:** In Basement, Laundry Chute, Laundry Room, Sink

**Utilities:** Natural Gas Connected

**Parking Features:** Garage Faces Side, Garage Door Opener, Attached

**Garage Spaces:** 2

**Appliances:** Dishwasher, Disposal, Dryer, Microwave, Oven, Range, Refrigerator, Washer

**Lot Features:** Corner Lot, Sidewalk

**Patio And Porch Features:** 3 Season Room

**Flooring:** Carpet, Linoleum, Stone, Tile, Wood

**Fencing:** Fenced Back, Wrought Iron

**Fireplace Features:** Gas Log, Primary Bedroom, Other

**WaterSource:** Public

**Interior Features:** Ceiling Fan(s), Garage Door Opener, Wet Bar, Eat-in Kitchen, Pantry

**Window Features:** Window Treatments

**Fireplaces Total:** 3

# Fees & Taxes

Call us now

**Tax Assessed Value:** \$106,227  
**Tax Annual Amount:** \$5,197.68

**Tax Year:** 2025

**School Information**

**High School District:** Jackson

**Miscellaneous**

**Road Surface Type:** Paved

**CrossStreet:** S. Webster

**Listing Terms:** Cash, FHA, VA Loan, Conventional

**Call us now**