

# 1001, JEFFERSON, DETROIT, MI, 48226

<https://tuckerbenner.com>

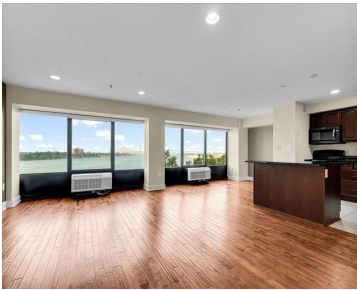
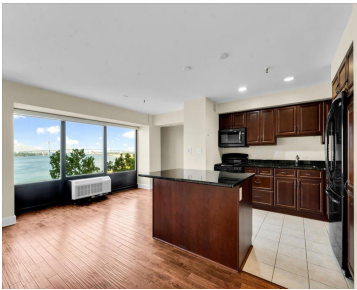
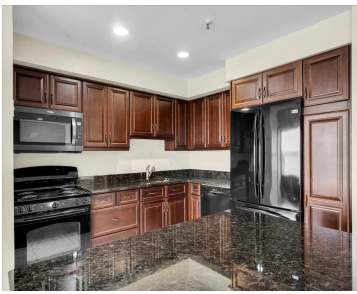
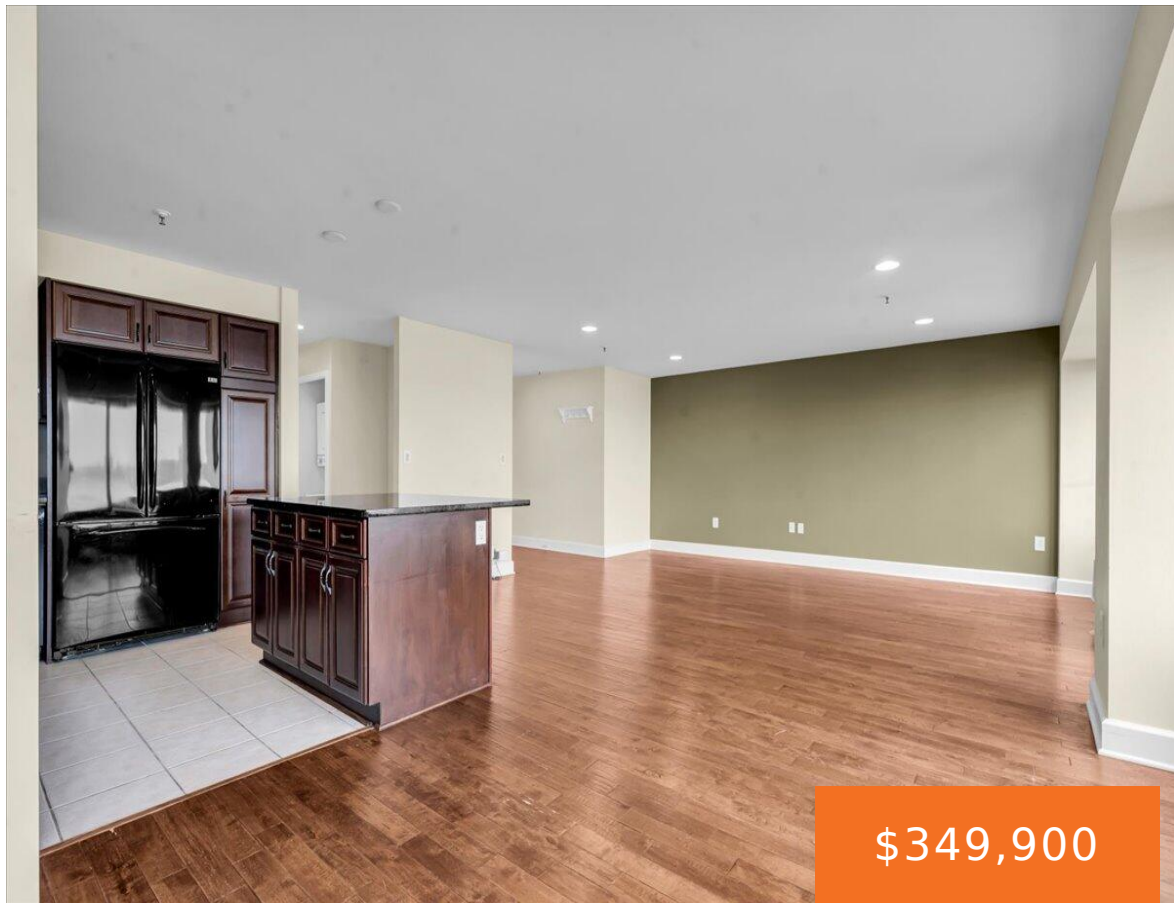

Welcome to Riverfront Towers, where luxury high-rise living meets breathtaking Detroit River Views. This beautifully appointed 2-bedroom, 2-bath condominium offers stunning waterfront scenery, a spacious open layout, and the convenience of downtown living. Enjoy resort style amenities including 24-hour security, fitness center, indoor pool, tennis courts, manicured grounds, and more. Easy access to people mover, [...]

- 2 beds
- 2 baths
- Condominium
- Residential
- Active
- 1134 sq ft



## Basics

### Call us now



Phone: (231)730-8781  
Email: [tuckerbennerteam@gmail.com](mailto:tuckerbennerteam@gmail.com)  
Address: 2747 Lakeshore Drive, Twin Lake, MI 49457



**Category:** Residential

**Status:** Active

**Bathrooms:** 2 baths

**Year built:** 1978

**Rooms Total:** 5

**Type:** Condominium

**Bedrooms:** 2 beds

**Area:** 1134 sq ft

**Bathrooms Full:** 2

**County:** Wayne

---

## Building Details

**Building Area Total:** 0 sq ft

**Architectural Style:** Other

**Heating:** Wall Furnace

**Basement:** Slab

**Construction Materials:** Concrete

**Sewer:** Public

**Stories:** 29

---

## Amenities & Features

**Laundry Features:** In Unit

**Waterfront Features:** River

**Appliances:** Dishwasher, Disposal, Dryer, Microwave, Oven, Range, Refrigerator, Washer

**Cooling:** Window Unit(s)

**Association Amenities:** Clubhouse, Fitness Center, Indoor Pool, Meeting Room, Pets Allowed, Playground, Pool, Security, Spa/Hot Tub, Tennis Court(s), Trail(s)

**WaterSource:** Public

**Interior Features:** Center Island

---

## Fees & Taxes

**Tax Assessed Value:** \$140,100 **Association Fee Frequency:** Monthly

**Association Fee:** \$800

**Tax Year:** 2025

**Tax Annual Amount:** \$1,949

**Association Fee Includes:** Water, Trash, Snow Removal, Sewer, Lawn/Yard Care

### Call us now



Phone: (231)730-8781

Email: tuckerbennerteam@gmail.com

Address: 2747 Lakeshore Drive, Twin Lake, MI 49457



---

## School Information

**High School District:** Detroit

---

## Miscellaneous

**CrossStreet:** W Jefferson Ave & Riverfront Dr

**Listing Terms:** Cash, Conventional

### Call us now



Phone: (231)730-8781

Email: tuckerbennerteam@gmail.com

Address: 2747 Lakeshore Drive, Twin Lake, MI 49457

