

10025, STOLL, HASLETT, MI, 48840

<https://tuckerbenner.com>

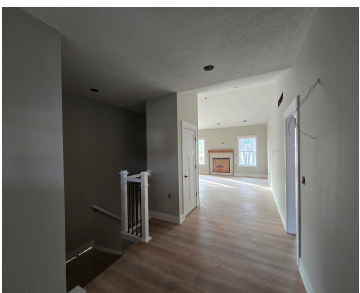

Welcome to 10025 Stoll Rd Haslett!!! This 1665 above grade ranch will not disappoint you especially with almost 1.5 acres and a partially finished basement! The new construction home features 3 beds and 2.5 baths on the main floor. The main living area is completely open and has cathedral ceilings to make it even more [...]

- 3 beds
- 3 baths
- Single Family Residence
- Residential
- Active
- 1665 sq ft

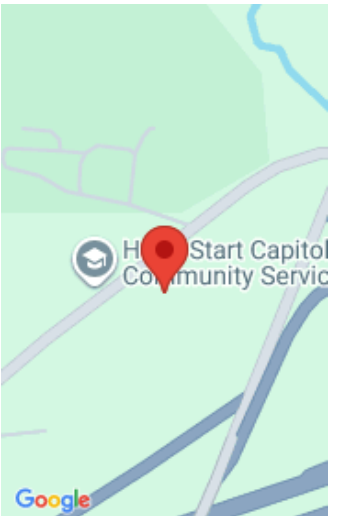

Call us now



Phone: (231)730-8781
Email: tuckerbennerteam@gmail.com
Address: 2747 Lakeshore Drive, Twin Lake, MI 49457



Basics

Category: Residential

Status: Active

Bathrooms: 3 baths

Lot size: 1.49 sq ft

Bathrooms Full: 2

Rooms Total: 9

Bathrooms Half: 1

Type: Single Family Residence

Bedrooms: 3 beds

Area: 1665 sq ft

Year built: 2024

Lot Size Acres: 1.49 acres

County: Shiawassee

Building Details

Building Area Total: 1665 sq ft

Construction Materials: Stone, Vinyl Siding

Architectural Style: Ranch

Sewer: Septic Tank

Heating: Forced Air

Stories: 1

Basement: Daylight, Full

Amenities & Features

Laundry Features: Gas Dryer Hookup, Laundry Room, Main Level, Sink, Washer Hookup

Fireplace Features: Gas Log, Living Room

WaterSource: Well

Interior Features: Ceiling Fan(s), Garage Door Opener, Kitchen Island, Pantry

Window Features: Screens, Insulated Windows

Fireplaces Total: 1

Parking Features: Garage Faces Front, Garage Door Opener, Attached

Garage Spaces: 3

Appliances: Refrigerator, Range, Oven, Microwave, Dishwasher

Lot Features: Corner Lot

Exterior Features: Porch(es), Deck(s)

Cooling: Central Air

Fees & Taxes

Call us now

Tax Assessed Value: \$8,345
Tax Annual Amount: \$249.11

Tax Year: 2023

School Information

High School District: Perry

Miscellaneous

CrossStreet: Stoll Rd & Woodbury Rd **Listing Terms:** Cash, FHA, VA Loan, Conventional

Call us now