

1003, CEDARWOOD, GREENVILLE, MI, 48838

https://tuckerbenner.com

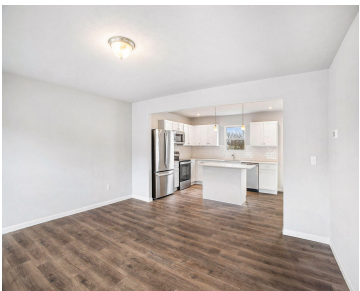

Move-in ready new construction home is 50 years newer than homes on the market at this price point in Greenville. Welcome to over 1,800 sq. ft. of functional living space. The great room is open to the kitchen, providing a great line of sight and entertainment space. The kitchen is beautifully appointed with an island, [...]

- 4 beds
- 3 baths
- Single Family Residence
- Residential
- Active
- 1882 sq ft



Call us now

Phone: (231)730-8781
Email: tuckerbennerteam@gmail.com
Address: 2747 Lakeshore Drive, Twin Lake, MI 49457

Basics

Category: Residential
Status: Active
Bathrooms: 3 baths
Lot size: 0.16 sq ft
Subdivision Name: Edgewood Pines North
Lot Size Acres: 0.16 acres
County: Montcalm

Type: Single Family Residence
Bedrooms: 4 beds
Area: 1882 sq ft
Year built: 2025
Bathrooms Full: 2
Rooms Total: 9
Bathrooms Half: 1

Building Details

Building Area Total: 1882 sq ft
Architectural Style: Traditional
Heating: ENERGY STAR Qualified Equipment, Forced Air
Roof: Composition, Shingle

Construction Materials: Vinyl Siding
Sewer: Public
Stories: 2
Basement: Walk-Out Access

Amenities & Features

Laundry Features: Laundry Room, Main Level
Utilities: Natural Gas Available, Natural Gas Connected
Garage Spaces: 2
Appliances: Dishwasher, Dryer, Microwave, Range, Refrigerator, Washer
Window Features: Low-Emissivity Windows, Screens
Cooling: Central Air, SEER 13 or Greater

Flooring: Carpet, Vinyl
Parking Features: Garage Faces Front, Garage Door Opener, Attached
WaterSource: Public
Interior Features: Garage Door Opener, Center Island, Eat-in Kitchen, Pantry
Patio And Porch Features: Covered, Deck, Porch(es)

Fees & Taxes

Call us now



School Information

High School District: Greenville

Miscellaneous

Road Surface Type: Paved

CrossStreet: W Washington St.

Listing Terms: Cash, FHA, VA Loan, Rural Development, MSHDA, Conventional

Call us now