

10030, BAKER, ALTO, MI, 49302

https://tuckerbenner.com

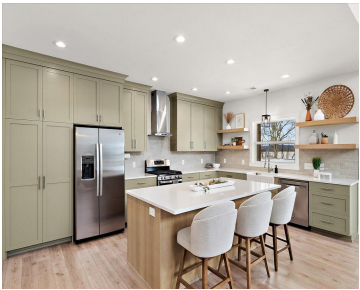
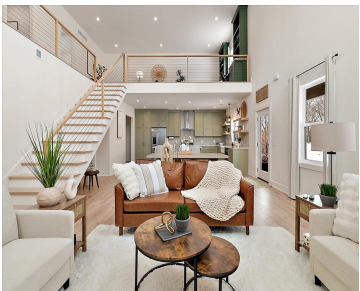

Welcome to Baker Ave Farmhouse, where space, design, and freedom finally line up. Set on nearly three acres, this modern farmhouse delivers the kind of lifestyle most people talk about but rarely find. Soaring ceilings, an open staircase, and a loft create an open, airy feel that is both dramatic and comfortable, while natural light [...]

- 3 beds
- 3 baths
- Single Family Residence
- Residential
- Active
- 2500 sq ft

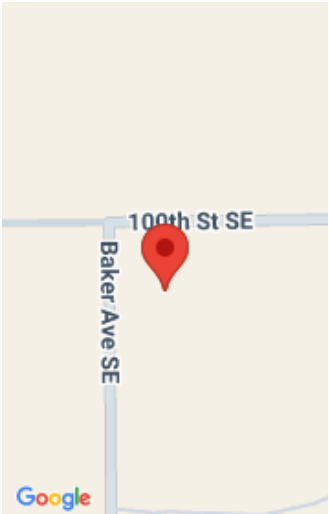

Call us now

Phone: (231)730-8781

Email: tuckerbennerteam@gmail.com

Address: 2747 Lakeshore Drive, Twin Lake, MI 49457

Basics

Category: Residential

Status: Active

Bathrooms: 3 baths

Lot size: 2.98 sq ft

Bathrooms Full: 2

Rooms Total: 9

Bathrooms Half: 1

Type: Single Family Residence

Bedrooms: 3 beds

Area: 2500 sq ft

Year built: 2023

Lot Size Acres: 2.98 acres

County: Kent

Building Details

Building Area Total: 2500 sq ft

Architectural Style: Traditional

Heating: Forced Air

Basement: Slab

Construction Materials: Vinyl Siding

Sewer: Septic Tank

Stories: 2

Amenities & Features

Laundry Features: Main Level

Utilities: Electricity Available

Garage Spaces: 2

Appliances: Dishwasher, Disposal, Dryer, Range, Refrigerator, Washer, Water Softener Owned

Lot Features: Corner Lot, Level

Patio And Porch Features: Covered, Porch(es)

Flooring: Vinyl

Parking Features: Attached

WaterSource: Well

Interior Features: Ceiling Fan(s), Garage Door Opener, LP Tank Rented, Center Island

Window Features: Garden Window

Cooling: Central Air

Fees & Taxes

Call us now

Tax Assessed Value: \$240,042

Tax Annual Amount: \$7,512.10

Tax Year: 2025

School Information

High School District: Thornapple Kellogg

Miscellaneous

Road Surface Type: Paved

CrossStreet: 100th

Listing Terms: Cash, Conventional

Call us now