

# 1004, CEDARWOOD, GREENVILLE, MI, 48838

<https://tuckerbenner.com>

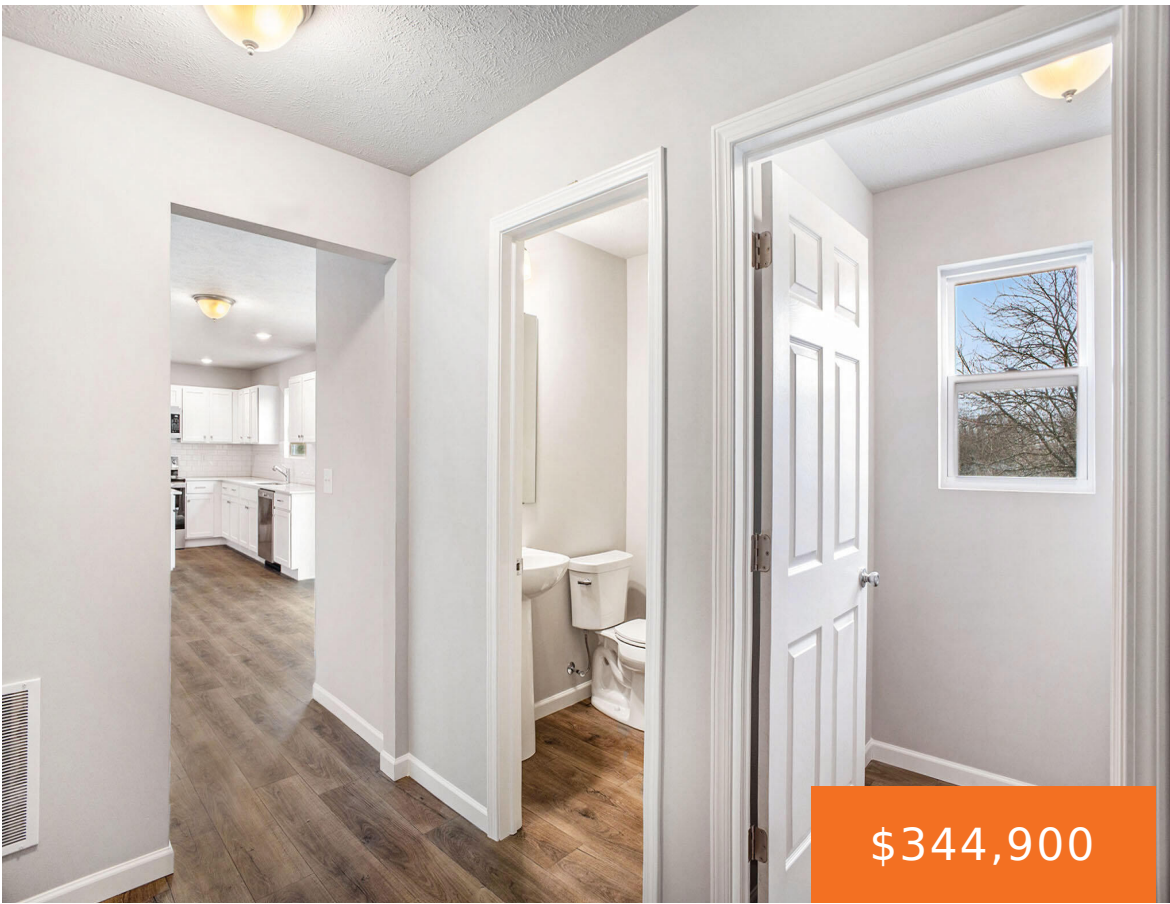

\$344,900



New construction home coming this summer in Edgewood Pines, in the Greenville school district. This traditional two-story home offers 1,882 sq. ft. of thoughtfully designed living space with 4 bedrooms and 2.5 baths, blending everyday comfort with timeless style. The great room is positioned at the front of the home, welcoming you in with natural [...]

- 4 beds
- 3 baths
- Single Family Residence
- Residential
- Active
- 1883 sq ft



## Basics

### Call us now

Phone: (231)730-8781  
Email: [tuckerbennerteam@gmail.com](mailto:tuckerbennerteam@gmail.com)  
Address: 2747 Lakeshore Drive, Twin Lake, MI 49457



**Category:** Residential

**Status:** Active

**Bathrooms:** 3 baths

**Lot size:** 0.2 sq ft

**Subdivision Name:** Edgewood Pines North

**Lot Size Acres:** 0.2 acres

**County:** Montcalm

**Type:** Single Family Residence

**Bedrooms:** 4 beds

**Area:** 1883 sq ft

**Year built:** 2026

**Bathrooms Full:** 2

**Rooms Total:** 9

**Bathrooms Half:** 1

---

## Building Details

**Building Area Total:** 1883 sq ft

**Architectural Style:** Colonial

**Heating:** Forced Air

**Roof:** Composition, Shingle

**Construction Materials:** Vinyl Siding

**Sewer:** Public

**Stories:** 2

**Basement:** Daylight, Full

---

## Amenities & Features

**Laundry Features:** Laundry Room, Main Level, Upper Level

**Utilities:** Natural Gas Connected

**Garage Spaces:** 2

**Appliances:** Dishwasher, Dryer, Microwave, Range, Refrigerator, Washer

**Lot Features:** Cul-De-Sac

**Patio And Porch Features:** Deck, Porch(es)

**Flooring:** Carpet, Vinyl

**Parking Features:** Garage Faces Front, Garage Door Opener, Attached

**WaterSource:** Public

**Interior Features:** Garage Door Opener, Center Island, Eat-in Kitchen, Pantry

**Window Features:** Low-Emissivity Windows, Screens

**Cooling:** Central Air, SEER 13 or Greater

---

## Fees & Taxes

### Call us now



Phone: (231)730-8781

Email: tuckerbennerteam@gmail.com

Address: 2747 Lakeshore Drive, Twin Lake, MI 49457



**Tax Assessed Value:** \$1,936

**Tax Year:** 2025

**Tax Annual Amount:** \$500

---

## School Information

**High School District:** Greenville

**HighSchool:** Greenville Senior High School

**Middle Or Junior School:** Greenville Middle School

**Elementary School:** Baldwin Heights School

---

## Miscellaneous

**Road Surface Type:** Paved

**CrossStreet:** Pinewood Dr

**Listing Terms:** Cash, FHA, VA Loan, Conventional

### Call us now



Phone: (231)730-8781

Email: tuckerbennerteam@gmail.com

Address: 2747 Lakeshore Drive, Twin Lake, MI 49457

