

1004, COPELAND, MONTGOMERY, MI, 49255

<https://tuckerbenner.com>

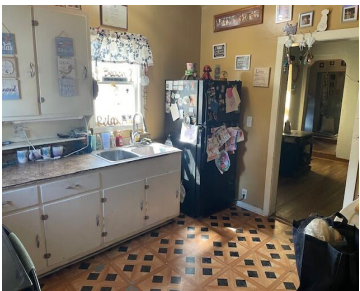

Nice home on Corner lot in California township. Almost an acre lot with detached garage and rustic barn. 2 bedrooms and 1 full bath, laundry room, and spacious dining room. Pellet stove with approximately 1 ton of pellets to warm you up for awhile. Give me a call for a private showing. This company makes [...]

- 2 beds
- 1 bath
- Single Family Residence
- Residential
- Active
- 1151 sq ft

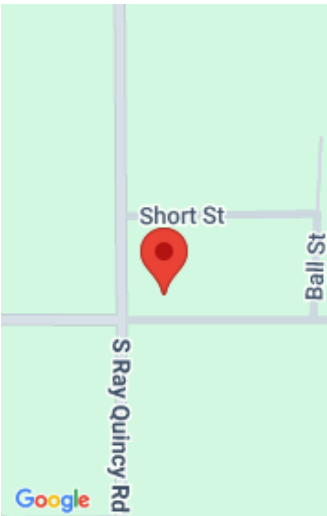

Call us now

Phone: (231)730-8781

Email: tuckerbennerteam@gmail.com

Address: 2747 Lakeshore Drive, Twin Lake, MI 49457

Basics

Category: Residential

Status: Active

Bathrooms: 1 bath

Lot size: 0.99 sq ft

Bathrooms Full: 1

Rooms Total: 7

Type: Single Family Residence

Bedrooms: 2 beds

Area: 1151 sq ft

Year built: 1929

Lot Size Acres: 0.99 acres

County: Branch

Building Details

Building Area Total: 1151 sq ft

Architectural Style: Farmhouse

Heating: Forced Air, Other

Roof: Composition

Construction Materials: Vinyl Siding

Sewer: Septic Tank

Stories: 1

Basement: Michigan Basement

Amenities & Features

Laundry Features: Laundry Room, Main Level

Utilities: Phone Available, Electricity Available, Phone Connected

Parking Features: Garage Faces Front, Detached

Garage Spaces: 1

Appliances: Dryer, Microwave, Oven, Refrigerator, Washer

Lot Features: Corner Lot

Patio And Porch Features: Porch(es)

Flooring: Carpet, Linoleum, Wood

Fencing: Fenced Back

Fireplace Features: Gas/Wood Stove

WaterSource: Well

Interior Features: Ceiling Fan(s), LP Tank Rented

Window Features: Replacement, Window Treatments

Fees & Taxes

Call us now

Tax Assessed Value: \$21,528
Tax Annual Amount: \$542

Tax Year: 2025

School Information

High School District: Reading

Miscellaneous

Road Surface Type: Paved **CrossStreet:** S Ray Quincy Road and Phillip
Listing Terms: Cash, Conventional

Call us now

 Phone: (231)730-8781
Email: tuckerbennerteam@gmail.com
Address: 2747 Lakeshore Drive, Twin Lake, MI 49457

