

1007, KENT, GREENVILLE, MI, 48838

<https://tuckerbenner.com>

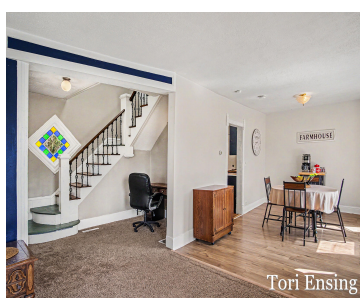

Cute 2-story home in Greenville! Main floor offers dining room, living room and kitchen. Upstairs offers 2 bedrooms and 1 full bathroom. Basement is unfinished with potential! Great location across the street from the Danish Kingdom park, close to walking/bike trails. Home has county vibes, yet close to all the conveniences of the city! New [...]

- 2 beds
- 1 bath
- Single Family Residence
- Residential
- Active
- 1032 sq ft



Basics

Call us now

Phone: (231)730-8781
Email: tuckerbennerteam@gmail.com
Address: 2747 Lakeshore Drive, Twin Lake, MI 49457



Category: Residential

Status: Active

Bathrooms: 1 bath

Lot size: 0.33 sq ft

Bathrooms Full: 1

Rooms Total: 5

Type: Single Family Residence

Bedrooms: 2 beds

Area: 1032 sq ft

Year built: 1929

Lot Size Acres: 0.33 acres

County: Montcalm

Building Details

Building Area Total: 1032 sq ft

Architectural Style: Traditional

Heating: Forced Air

Basement: Full

Construction Materials: Vinyl Siding

Sewer: Septic Tank

Stories: 2

Amenities & Features

Laundry Features: In Basement

Appliances: Dryer, Oven, Range, Refrigerator, Washer

WaterSource: Public

Fees & Taxes

Tax Assessed Value: \$51,314

Tax Annual Amount: \$1,909.40

Tax Year: 2025

School Information

High School District: Greenville

Call us now



Phone: (231)730-8781

Email: tuckerbennerteam@gmail.com

Address: 2747 Lakeshore Drive, Twin Lake, MI 49457



Miscellaneous

CrossStreet: M-57 amd Industrial
Park Dr

Listing Terms: Cash, FHA, VA Loan, Rural Development,
MSHDA, Conventional

Call us now



Phone: (231)730-8781

Email: tuckerbennerteam@gmail.com

Address: 2747 Lakeshore Drive, Twin Lake, MI 49457

