

1009, CHITTOCK, JACKSON, MI, 49203

<https://tuckerbenner.com>

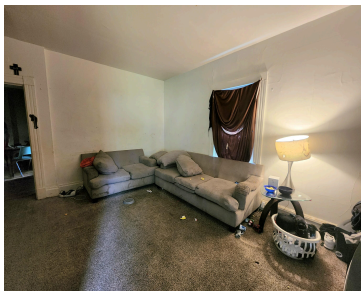

”INVESTOR PACKAGE DEAL ALERT” 5 single-family homes being offered in a package deal. Properties are being sold as a package deal only, properties will not be sold individually. Professionally managed with monthly rents totaling \$6,075. Total package for 5 properties \$380K 1009 Chittock 4 bed, 2 bath 2 story with garage off back alleyway. Large [...]

- 3 beds
- 2 baths
- Single Family Residence
- Residential
- Active
- 1500 sq ft

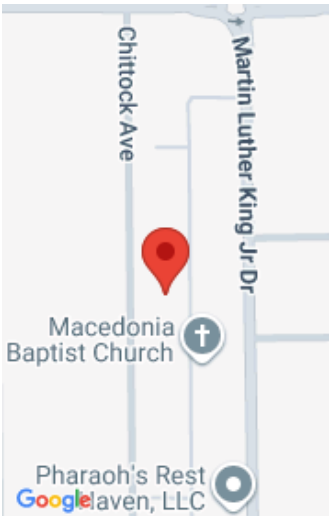

Call us now



Phone: (231)730-8781
Email: tuckerbennerteam@gmail.com
Address: 2747 Lakeshore Drive, Twin Lake, MI 49457



Basics

Category: Residential

Status: Active

Bathrooms: 2 baths

Lot size: 0.12 sq ft

Bathrooms Full: 2

Rooms Total: 12

Type: Single Family Residence

Bedrooms: 3 beds

Area: 1500 sq ft

Year built: 1900

Lot Size Acres: 0.12 acres

County: Jackson

Building Details

Building Area Total: 1500 sq ft

Architectural Style: Farmhouse

Heating: Forced Air

Basement: Michigan Basement

Construction Materials: Vinyl Siding

Sewer: Public Sewer

Stories: 2

Amenities & Features

Laundry Features: In Bathroom, Main Level

Parking Features: Garage Faces Rear, Detached

Garage Spaces: 2

WaterSource: Public

Window Features: Storms, Screens

Fees & Taxes

Tax Assessed Value: \$26,300

Tax Year: 2023

Tax Annual Amount: \$1,816.41

School Information

Call us now

 Phone: (231)730-8781

 Email: tuckerbennerteam@gmail.com

 Address: 2747 Lakeshore Drive, Twin Lake, MI 49457



High School District: Jackson

Miscellaneous

CrossStreet: Chittock & High

Listing Terms: Cash, Conventional

Call us now



Phone: (231)730-8781
Email: tuckerbennerteam@gmail.com
Address: 2747 Lakeshore Drive, Twin Lake, MI 49457

