

10090, WOODLAWN, JEROME, MI, 49249

<https://tuckerbenner.com>

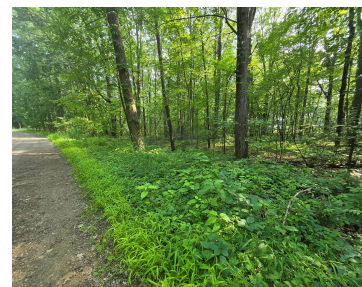

AFFORDABLE lot with Lake LeAnn access! Come enjoy the benefits of private lake living with two of the LeAnn lakes with combined 400+ allsports acreage of fun. Close to US 127 and US 12-easy commute. Low annual association dues. Close proximity to Somerset Campgrounds, Lake LeAnn Golf Course, Meckley's, and McCourtie Park. Private setting, secluded [...]

- 0 baths
- Lot
- Land
- Active



Basics

Category: Land

Status: Active

Lot size: 0.2 sq ft

Lot Size Acres: 0.2 acres

Type: Lot

Bathrooms: 0 baths

Subdivision Name: Lake LeAnn non-lakefront

County: Hillsdale



Call us now

Phone: (231)730-8781

Email: tuckerbennerteam@gmail.com

Address: 2747 Lakeshore Drive, Twin Lake, MI 49457



Building Details

Current Use: Residential, Recreational

Amenities & Features

Utilities: Electricity Available, None **Association Amenities:** Beach Area, Boat Launch

Waterfront Features: Channel, Lake **Lot Features:** Wooded

Fees & Taxes

Tax Assessed Value: \$1,653

Association Fee: \$170

Tax Year: 2024

Tax Annual Amount: \$76.05

School Information

High School District: Addison

Miscellaneous

Road Surface Type: Unimproved **CrossStreet:** Brooklawn Ct and Southlawn Cir

Listing Terms: Cash, Conventional



Call us now

Phone: (231)730-8781

Email: tuckerbennerteam@gmail.com

Address: 2747 Lakeshore Drive, Twin Lake, MI 49457

