

101, LATHROP, BATTLE CREEK, MI, 49014

<https://tuckerbenner.com>

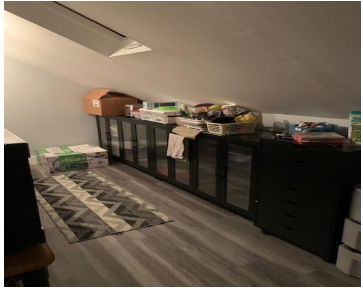

\$90,000



- 4 beds
- 2 baths
- Single Family Residence
- Residential
- Active
- 2079 sq ft



Basics

Call us now



Phone: (231)730-8781
Email: tuckerbennerteam@gmail.com
Address: 2747 Lakeshore Drive, Twin Lake, MI 49457



Category: Residential

Status: Active

Bathrooms: 2 baths

Lot size: 0.14 sq ft

Bathrooms Full: 2

Rooms Total: 10

Type: Single Family Residence

Bedrooms: 4 beds

Area: 2079 sq ft

Year built: 1925

Lot Size Acres: 0.14 acres

County: Calhoun

Building Details

Building Area Total: 2079 sq ft

Architectural Style: Craftsman

Heating: Forced Air

Roof: Composition

Construction Materials: Brick

Sewer: Public

Stories: 1

Basement: Partial

Amenities & Features

Laundry Features: In Basement

Utilities: Natural Gas Connected

Fireplace Features: Living Room

WaterSource: Private Water

Interior Features: Pantry

Patio And Porch Features: Porch(es)

Flooring: Vinyl, Wood

Parking Features: Detached

Garage Spaces: 112

Appliances: Built-In Gas Oven, Cooktop, Dryer, Refrigerator, Washer

Lot Features: Level, Sidewalk

Fireplaces Total: 1

Fees & Taxes

Tax Assessed Value: \$27,652

Tax Annual Amount: \$1,419

Tax Year: 2025

School Information

Call us now



Phone: (231)730-8781

Email: tuckerbennerteam@gmail.com

Address: 2747 Lakeshore Drive, Twin Lake, MI 49457



High School District: Battle Creek

Miscellaneous

Road Surface Type: Paved

CrossStreet: Jerico and Illinois

Listing Terms: Cash, Conventional

Call us now



Phone: (231)730-8781

Email: tuckerbennerteam@gmail.com

Address: 2747 Lakeshore Drive, Twin Lake, MI 49457

