

101, WYMAN, REMUS, MI, 49340

https://tuckerbenner.com

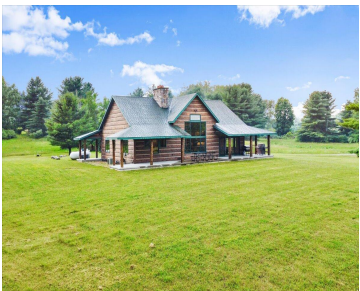
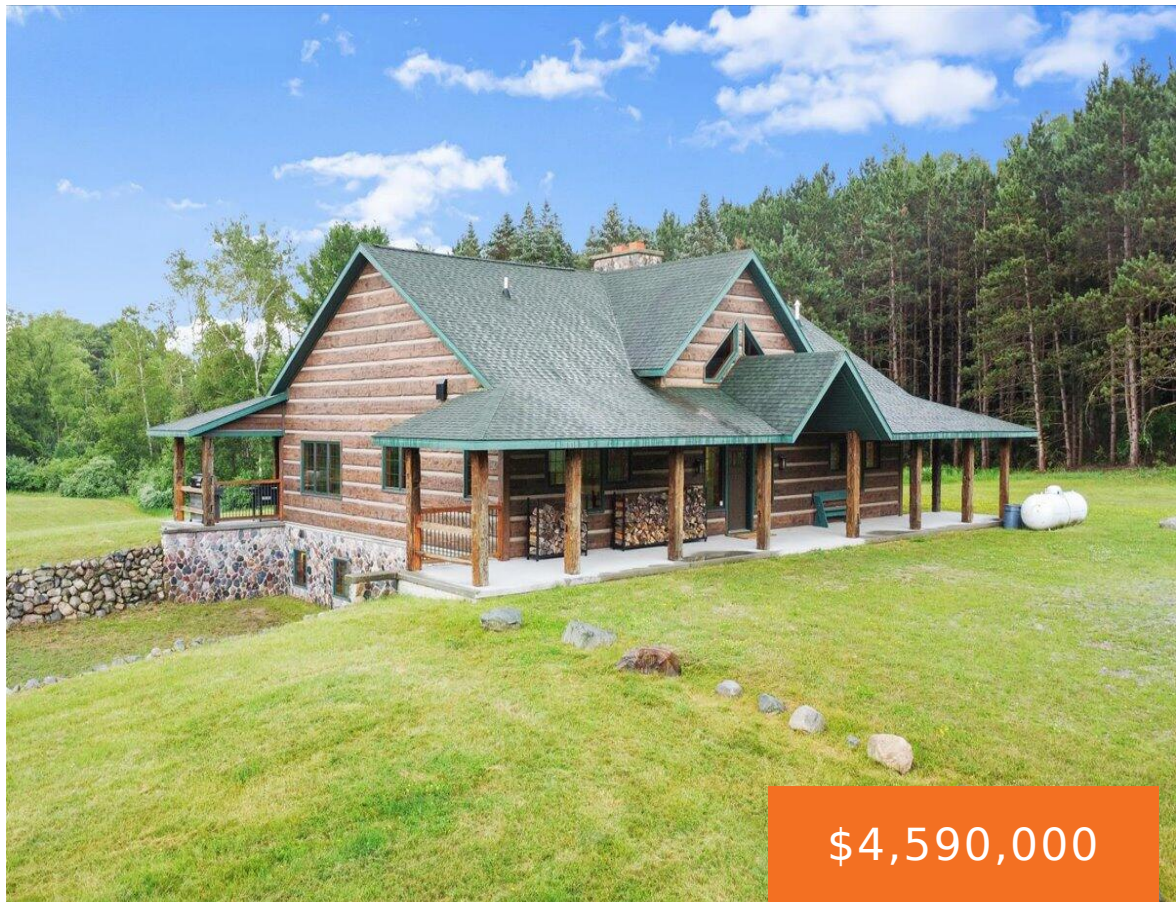

Once-in-a-Lifetime Hunting Estate | 660 Acres | Central Michigan An extraordinary and rare opportunity awaits with this 660-acre premier hunting and recreational estate in the heart of Central Michigan. Properties of this caliber, scale, and privacy are nearly impossible to find—and this one is truly turnkey. At the heart of the property lies a stunning [...]

- 3 beds
- 3 baths
- Single Family Residence
- Residential
- Active
- 3270 sq ft



Basics

Category: Residential

Status: Active

Bathrooms: 3 baths

Lot size: 660 sq ft

Bathrooms Full: 2

Rooms Total: 7

Bathrooms Half: 1

Type: Single Family Residence

Bedrooms: 3 beds

Area: 3270 sq ft

Year built: 2014

Lot Size Acres: 660 acres

County: Isabella

Building Details

Building Area Total: 1960 sq ft

Architectural Style: Log Home, Other

Heating: Forced Air

Roof: Shingle

Construction Materials: Concrete, Other

Sewer: Septic Tank

Stories: 1

Basement: Full

Amenities & Features

Laundry Features: Gas Dryer Hookup, Laundry Room, Sink, Washer Hookup

Utilities: Electricity Available, High-Speed Internet

Fireplace Features: Family Room, Living Room, Wood Burning

Appliances: Built-In Gas Oven, Dishwasher, Double Oven, Dryer, Microwave, Range, Refrigerator, Washer, Water Softener Owned

Lot Features: Wooded, Rolling Hills

Patio And Porch Features: Covered, Patio, Porch(es)

Cooling: Central Air

Flooring: Carpet, Ceramic Tile

Parking Features: Garage Door Opener, Detached

WaterSource: Well

Interior Features: Ceiling Fan(s), Broadband, Central Vacuum, Garage Door Opener, LP Tank Rented, Center Island, Eat-in Kitchen

Window Features: Screens, Insulated Windows, Window Treatments

Fireplaces Total: 2

Call us now



Fees & Taxes

Tax Assessed Value: \$795,841
Tax Annual Amount: \$24,778

Tax Year: 2024



School Information

High School District: Chippewa Hills



Miscellaneous

CrossStreet: W River Road

Listing Terms: Cash, Conventional

Call us now



Phone: (231)730-8781
Email: tuckerbennerteam@gmail.com
Address: 2747 Lakeshore Drive, Twin Lake, MI 49457

